

PERMIT DOCUMENTS

FOR

TIMBERLAKE STORMWATER ENHANCEMENT PROJECT

PREPARED FOR



LEON COUNTY
PUBLIC WORKS

2280 Miccosukee Road
Tallahassee, FL 32308
Ph: 850-606-1500 Fax: 850-606-1501

GENERAL NOTES

- ELEVATIONS WITHIN THE ROADWAY RIGHT-OF-WAY SHOWN ON THESE PLANS ARE BASED ON A FIELD SURVEY BY HSA CONSULTING GROUP, INC. DATED OCTOBER 01, 2010.
- VERTICAL SURVEY DATUM-NAVD 88.
- ALL ROADWAY AND DRAINAGE CONSTRUCTION SHALL BE IN ACCORDANCE WITH F.D.O.T. STANDARD SPECIFICATIONS FOR ROAD AND BRIDGE CONSTRUCTION, 2010, DIVISIONS II AND III.
- AT THE PRECONSTRUCTION MEETING THE CONTRACTOR SHALL DESIGNATE A REPRESENTATIVE WHO IS CERTIFIED IN EROSION AND SEDIMENTATION CONTROL AND SHALL BE CAPABLE OF BEING REACHED 24 HOURS A DAY, 7 DAYS A WEEK.
- THE CONTRACTOR WILL DESIGNATE A STORMWATER MANAGEMENT CONTROL OFFICER PRIOR TO THE PRECONSTRUCTION MEETING, AND WILL INFORM THE ENVIRONMENTAL INSPECTOR.
- EXISTING UTILITIES HAVE BEEN LOCATED USING THE BEST AVAILABLE INFORMATION. IT IS THE CONTRACTOR'S RESPONSIBILITY TO VERIFY THE LOCATION OF ALL EXISTING UTILITIES PRIOR TO THE COMMENCEMENT OF CONSTRUCTION ACTIVITIES AND PROVIDE FOR PROTECTION OF EXISTING UTILITIES DURING CONSTRUCTION. THE CONTRACTOR SHALL NOTIFY SUNSHINE ONE CALL (1-800-432-4770), 48 HOURS PRIOR TO COMMENCEMENT OF CONSTRUCTION.
- HORIZONTAL AND VERTICAL CONTROL SHALL BE PROVIDED FOR THE CONTRACTOR. THE CONTRACTOR SHALL BE RESPONSIBLE FOR MAINTAINING THE CONTROLS THROUGHOUT THE DURATION OF CONSTRUCTION.
- ALL DISTURBED AREAS SHALL BE SODDED. PROBLEM AREAS SHALL BE SODDED AS DIRECTED BY THE LEON COUNTY ENVIRONMENTAL INSPECTOR. ALL DISTURBED AREAS WITH SLOPES 4:1 AND STEEPER SHALL HAVE A PLASTIC EROSION MAT FROM THE TOP OF THE EMBANKMENT TO THE BOTTOM OF THE EMBANKMENT FACE, PINNING THE EROSION MAT IN PLACE USING STAKES OR PINS SPACED THREE (3) FEET APART IN A STAGGERED PATTERN. THE EROSION MAT SHALL CONFORM TO FDOT STANDARD SPECIFICATION 501. IF THE EROSION MAT DOES NOT COME WITH FERTILIZER ALREADY PLACED IN THE MAT, THEN FERTILIZER SHOULD BE ADDED PRIOR TO PLACING THE SOD TO ENHANCE QUICK ROOT DEVELOPMENT OF THE SOD AND AFTER THE EROSION MAT IS INSTALLED, PLACE AND STAKE/PIN THE SOD IN PLACE.
- THE CONTRACTOR SHALL SUBMIT A POST-CONSTRUCTION CERTIFICATION, REPRODUCIBLE RECORD DRAWINGS, AND ELECTRONIC FILE (CADD 2007) TO THE ENGINEER PRIOR TO INSPECTION AND ACCEPTANCE. THE RECORD DRAWINGS SHALL BE PREPARED AND CERTIFIED BY A PROFESSIONAL LAND SURVEYOR.
- THE CONTRACTOR SHALL COMPLY WITH ALL REQUIREMENTS OF THE LEON COUNTY ENVIRONMENTAL MANAGEMENT PERMIT.
- THE CONTRACTOR SHALL NOT SUBSTITUTE ANY ARTICLE, DEVICE, PRODUCT, MATERIAL OR FIXTURE, OR ANY FORM OR TYPE OF CONSTRUCTION, FOR THAT WHICH IS INDICATED IN THE APPROVED PLANS WITHOUT THE EXPRESSED WRITTEN APPROVAL OF THE COUNTY ENGINEER OR THE COUNTY ENGINEER'S DESIGNATED FIELD REPRESENTATIVE.
- EXCAVATED MATERIAL MAY NEED TO BE STOCKPILED FOR DRYING PRIOR TO BEING HAULED OFFSITE. CONTRACTOR MUST STAY WITHIN THE PROJECT AREA OR ACQUIRE THE PROPERTY AND PERMITTING RIGHTS FOR A STOCKPILE/LAYDOWN AREA. THE LEON COUNTY SOLID WASTE FACILITY IS THE DESIGNATED HAUL LOCATION IF THE CONTRACTOR CHOOSES NOT TO TAKE OWNERSHIP OF THE EXCAVATED SOIL.
- SHOULD DEWATERING BE REQUIRED FOR CONSTRUCTION, ALL WATER IS TO REMAIN ON SITE.
- ANTICIPATED START AND END OF CONSTRUCTION ARE JUNE 2011 AND MARCH 2012, RESPECTIVELY.
- IF DURING CONSTRUCTION OR OPERATION OF THE STORMWATER MANAGEMENT SYSTEM, A KARST FEATURE IS OBSERVED THAT HAS THE POTENTIAL TO CAUSE THE DIRECT DISCHARGE OF SURFACE WATER INTO THE FLORIDIAN AQUIFER SYSTEM, CORRECTIVE ACTIONS DESIGNED OR APPROVED BY A REGISTERED PROFESSIONAL SHALL BE TAKEN AS SOON AS PRACTICAL TO CORRECT THE KARST FEATURE. A REPORT PREPARED BY A REGISTERED PROFESSIONAL WILL BE PROVIDED AS SOON AS PRACTICAL TO THE DEPARTMENT FOR REVIEW AND APPROVAL THAT PROVIDES REASONABLE ASSURANCE THAT THE KARST FEATURE WILL BE PERMANENTLY CORRECTED.
- A COPY OF THE PERMIT WILL BE KEPT ON SITE, ALSO AN 8 1/2 BY 11 WEATHER RESISTANT SIGN, INCLUDING THE PERMIT NUMBER SHALL BE PLACED ON THE PROPERTY FACING THE ROAD. THE CONTRACTOR IS REQUIRED TO REVIEW THE COMPLETE PERMIT PRIOR TO CONSTRUCTION COMMENCEMENT.
- AT THE PRELIMINARY CONSTRUCTION MEETING, THE CONTRACTOR SHALL COORDINATE WITH LEON COUNTY ON THE LOCATION OF THE STAGING AREA. THE STAGING AREA MUST BE LOCATED SO THAT NO CONTAMINATES FROM THE CONSTRUCTION EQUIPMENT IS RELEASED IN WETLANDS, SURFACE WATERS, AND GROUND WATER. IF NO SUCH LOCATION EXISTS THE CONTRACTOR WILL COORDINATE WITH LEON COUNTY AND NFWMD ON PREVENTATIVE CONTROL MEASURES FOR CONTAINING CONTAMINATES.

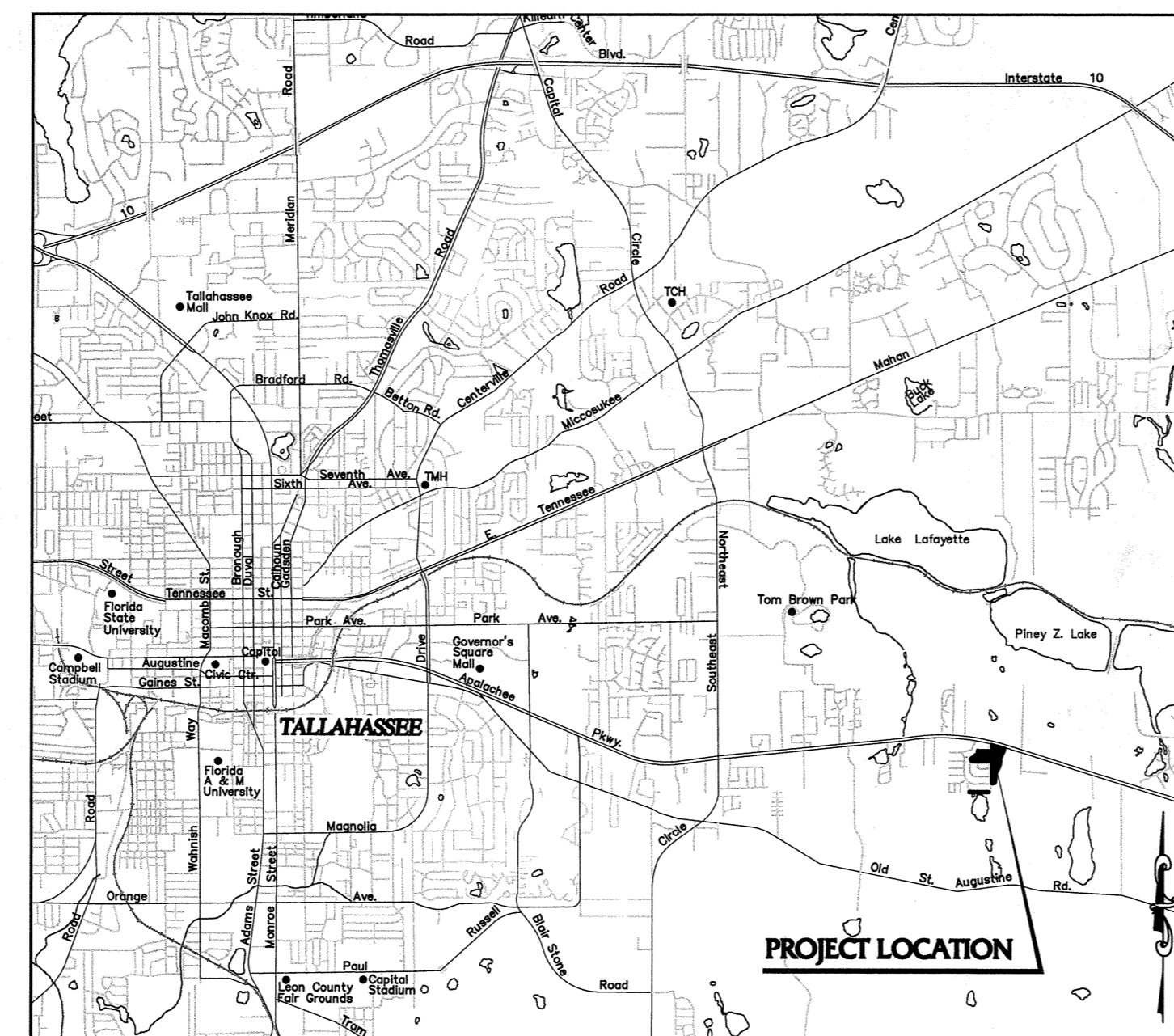

VICINITY MAP
N.T.S.

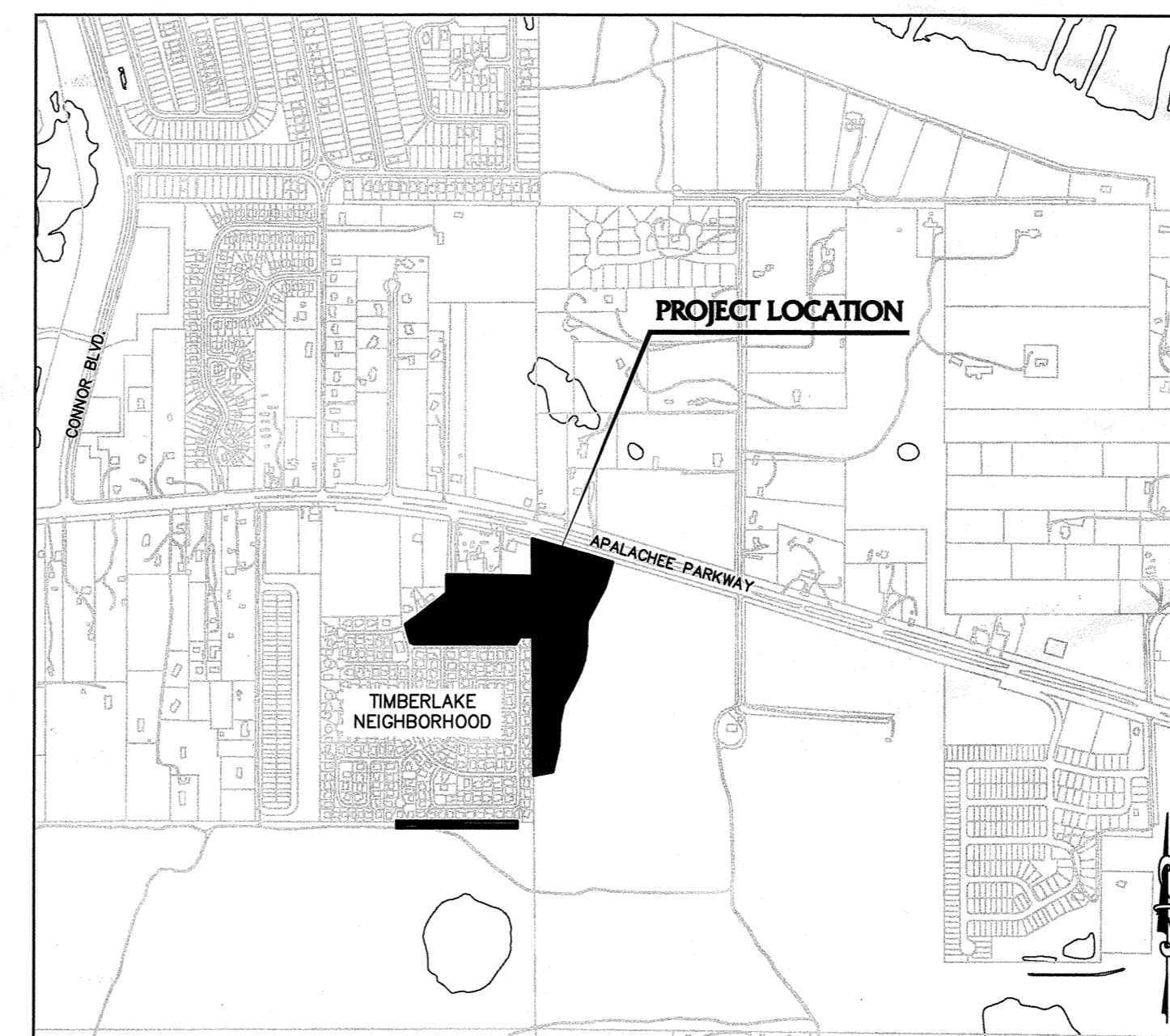

LOCATION MAP
N.T.S.

PREPARED BY:

ATKINS

2639 N. Monroe St. Building C - Tallahassee, Florida 32303 - 850.575.1800
FBPR Certificate of Authorization No. 24

MAY 2011

SHEET INDEX

DESCRIPTION	SHEET NO.
COVER SHEET	1
EXISTING CONDITIONS	2
DRAINAGE BASIN MAP	3
KEY MAP	4
TIMBER RIDGE DRIVE & MAIN POND DEMOLITION & EROSION CONTROL PLAN	5
TIMBER RIDGE DRIVE PLAN AND PROFILE	6
MAIN POND GRADING PLAN	7
SOUTH WALL PLANS	8
CONSTRUCTION DETAILS	9
TIMBER RIDGE DRIVE MAINTENANCE OF TRAFFIC PLAN	10
MAINTENANCE BERM ENTRANCE	11
LANDSCAPE NOTES AND DETAILS	L-01
LANDSCAPE PLAN	L-02

INCLUDED IN PLANS BY REFERENCE:
DESIGN STANDARDS (BOOKLET DATED 2010)
FLORIDA DEPARTMENT OF TRANSPORTATION

REVISIONS

APPROVED *[Signature]*
PERMIT # *LE111-00029* & JPK
DATE *05-27-2011*
 Special Conditions Exist For This Permit. Refer to Exhibits:
Attachment A
Exhibit B
Exhibit C

EXHIBIT A

ENGINEER OF RECORD:
ATKINS
NORMAN F. ROBERTSON
P.E. NO. 69785

APPLICANT'S COPY

SURVEYOR OF RECORD:
JOHN E. MATTHEWS, PLC
P.S.M. NO. 4494
HSA CONSULTING GROUP, INC.
1648 METROPOLITAN CIRCLE, SUITE A
TALLAHASSEE, FL 32308
(850) 309-7510



RECEIVED

MAY 26 2011
Growth & Environmental Management
INTAKE



SCALE: 1"=100'
 LEGEND

- PROPOSED PROJECT BOUNDARY
- WETLAND LINE
- FLOOD ZONES
- SURFACE WATER AREA: 145,240.87 SQ.FT.
- SURFACE WATER ELEVATION: 52.9

ATKINS
 2639 N. Monroe St. Building C
 Tallahassee, Florida 32303
 850.575.1800
 PEPA Certificate of Authorization No. 24

CLIENT



PROJECT

**TIMBERLAKE
 STORMWATER
 ENHANCEMENT PROJECT**

TASK

**EXISTING
 CONDITIONS**

ORIGINAL: MAY 2011

REVISIONS:
 1
 2
 3
 4
 5

NORMAN F. ROBERTSON
 P.E. NO. 69785
 5/25/11
 Date
 Signature
 UNLESS SHOWN IN THIS BLOCK

JOB NO. 100016876
 DRAWN MR/WD
 DESIGNED JF
 CHECKED KB
 QC OC
 SHEET 2



SCALE: 1"=500'

LEGEND

- WETLAND LINE
- FLOOD ZONES
- MOM AND DADS CLOSED BASIN
- CONTRIBUTING BASIN AREAS
- STORMWATER CONVEYANCE
- EXISTING DITCH/SWALE
- PROPOSED STORMWATER FACILITIES
- EXISTING STORMWATER FACILITIES
- DRAINAGE FLOW ARROWS

JOB NO. 10016676
 DRAWN MFR/MD
 DESIGNED JF
 CHECKED KB
 QC
 SHEET 3

ORIGINAL: MAY 2011

REVISIONS:	DATE	DESCRIPTION
1		
2		
3		
4		
5		

TASK
**DRAINAGE BASIN
 MAP**

PROJECT
**TIMBERLAKE
 STORMWATER
 ENHANCEMENT PROJECT**



CLIENT

ATKINS
 2639 N. Monroe St. Building C
 Tallahassee, Florida 32303
 850.575.1800
 FDOT Certificate of Authorization No. 24

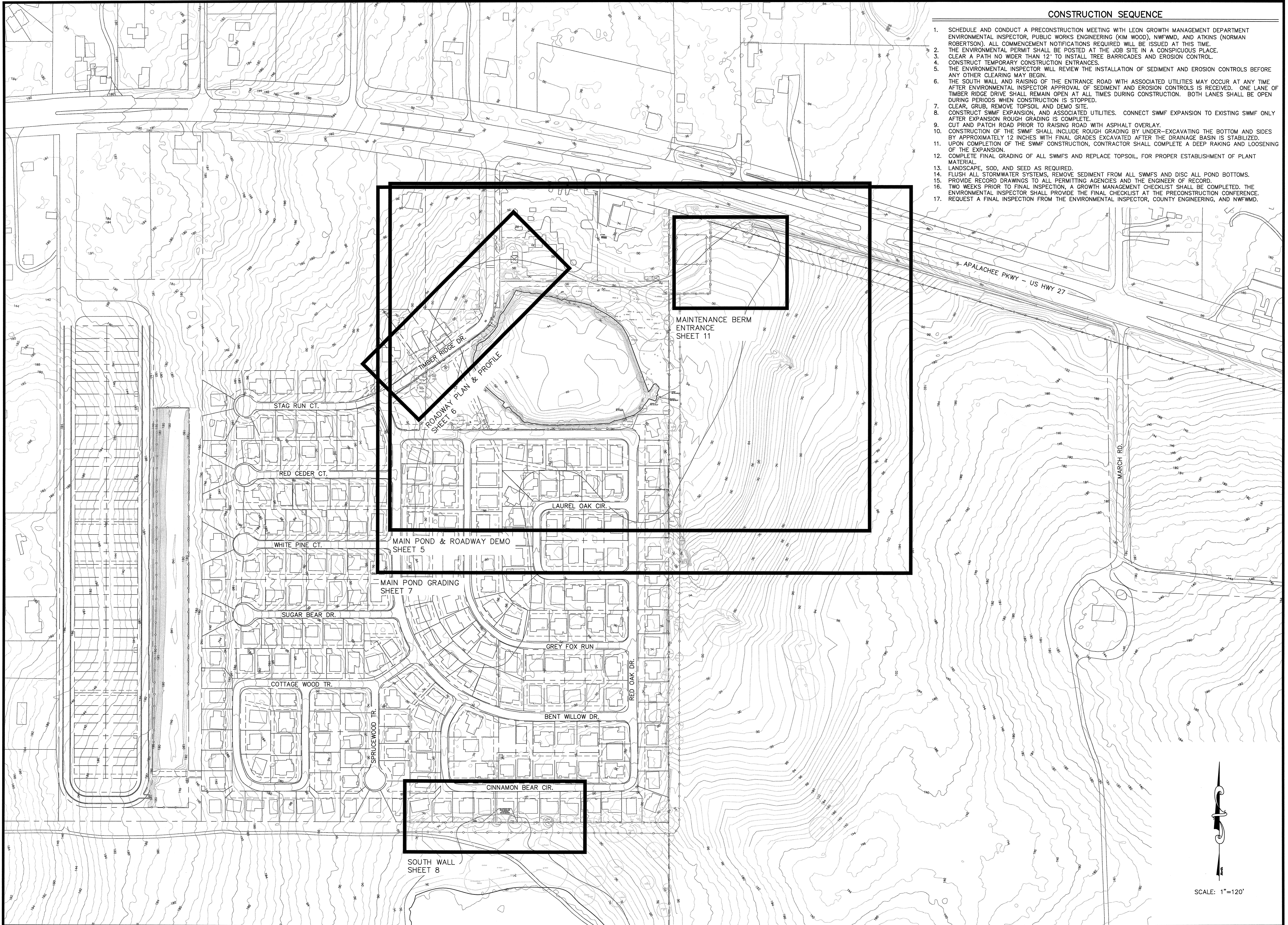

CONSTRUCTION SEQUENCE

1. SCHEDULE AND CONDUCT A PRECONSTRUCTION MEETING WITH LEON GROWTH MANAGEMENT DEPARTMENT ENVIRONMENTAL INSPECTOR, PUBLIC WORKS ENGINEERING (KIM WOOD), NWFWD, AND ATKINS (NORMAN ROBERTSON). ALL COMMENCEMENT NOTIFICATIONS REQUIRED WILL BE ISSUED AT THIS TIME.
2. THE ENVIRONMENTAL PERMIT SHALL BE POSTED AT THE JOB SITE IN A CONSPICUOUS PLACE.
3. CLEAR A PATH NO WIDER THAN 12' TO INSTALL TREE BARRICADES AND EROSION CONTROL.
4. CONSTRUCT TEMPORARY CONSTRUCTION ENTRANCES.
5. THE ENVIRONMENTAL INSPECTOR WILL REVIEW THE INSTALLATION OF SEDIMENT AND EROSION CONTROLS BEFORE ANY OTHER CLEARING MAY BEGIN.
6. THE SOUTH WALL AND RAISING OF THE ENTRANCE ROAD WITH ASSOCIATED UTILITIES MAY OCCUR AT ANY TIME AFTER ENVIRONMENTAL INSPECTOR APPROVAL OF SEDIMENT AND EROSION CONTROLS IS RECEIVED. ONE LANE OF TIMBER RIDGE DRIVE SHALL REMAIN OPEN AT ALL TIMES DURING CONSTRUCTION. BOTH LANES SHALL BE OPEN DURING PERIODS WHEN CONSTRUCTION IS STOPPED.
7. CLEAR, GRUB, REMOVE TOPSOIL AND DEMO SITE.
8. CONSTRUCT SWMF EXPANSION, AND ASSOCIATED UTILITIES. CONNECT SWMF EXPANSION TO EXISTING SWMF ONLY AFTER EXPANSION ROUGH GRADING IS COMPLETE.
9. CUT AND PATCH ROAD PRIOR TO RAISING ROAD WITH ASPHALT OVERLAY.
10. CONSTRUCTION OF THE SWMF SHALL INCLUDE ROUGH GRADING BY UNDER-EXCAVATING THE BOTTOM AND SIDES BY APPROXIMATELY 12 INCHES WITH FINAL GRADES EXCAVATED AFTER THE DRAINAGE BASIN IS STABILIZED.
11. UPON COMPLETION OF THE SWMF CONSTRUCTION, CONTRACTOR SHALL COMPLETE A DEEP RAKING AND LOOSENING OF THE EXPANSION.
12. COMPLETE FINAL GRADING OF ALL SWMF'S AND REPLACE TOPSOIL, FOR PROPER ESTABLISHMENT OF PLANT MATERIAL.
13. LANDSCAPE, SOD, AND SEED AS REQUIRED.
14. FLUSH ALL STORMWATER SYSTEMS, REMOVE SEDIMENT FROM ALL SWMF'S AND DISC ALL POND BOTTOMS.
15. PROVIDE RECORD DRAWINGS TO ALL PERMITTING AGENCIES AND THE ENGINEER OF RECORD.
16. TWO WEEKS PRIOR TO FINAL INSPECTION, A GROWTH MANAGEMENT CHECKLIST SHALL BE COMPLETED. THE ENVIRONMENTAL INSPECTOR SHALL PROVIDE THE FINAL CHECKLIST AT THE PRECONSTRUCTION CONFERENCE.
17. REQUEST A FINAL INSPECTION FROM THE ENVIRONMENTAL INSPECTOR, COUNTY ENGINEERING, AND NWFWD.

JOB NO.	100016876
DRAWN	MR/WD
DESIGNED	JF
CHECKED	KB
OC	
SHEET	4

NORMAN F. ROBERTSON
 P.E. No. 69795
 Date: 5/26/11
 Signature: [Signature]
 UNLESS STATED IN THIS BLOCK

ORIGINAL	MAY 2011
REVISIONS:	
1	
2	
3	
4	
5	

KEY MAP

TASK
 PROJECT
**TIMBERLAKE
 STORMWATER
 ENHANCEMENT PROJECT**

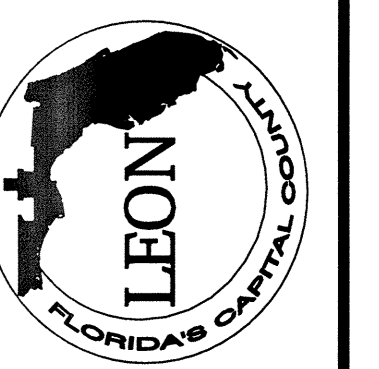

CLIENT

ATKINS
 2639 N. Monroe St. Building C
 Tallahassee, Florida 32303
 904/753-1800
 EIR Certificate of Authorization No. 24

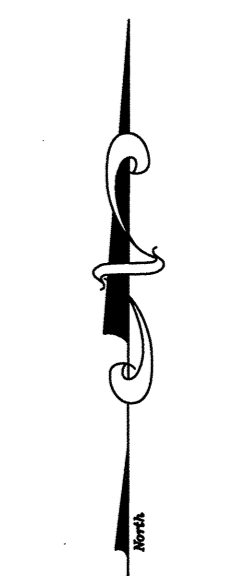

SCALE: 1"=120'

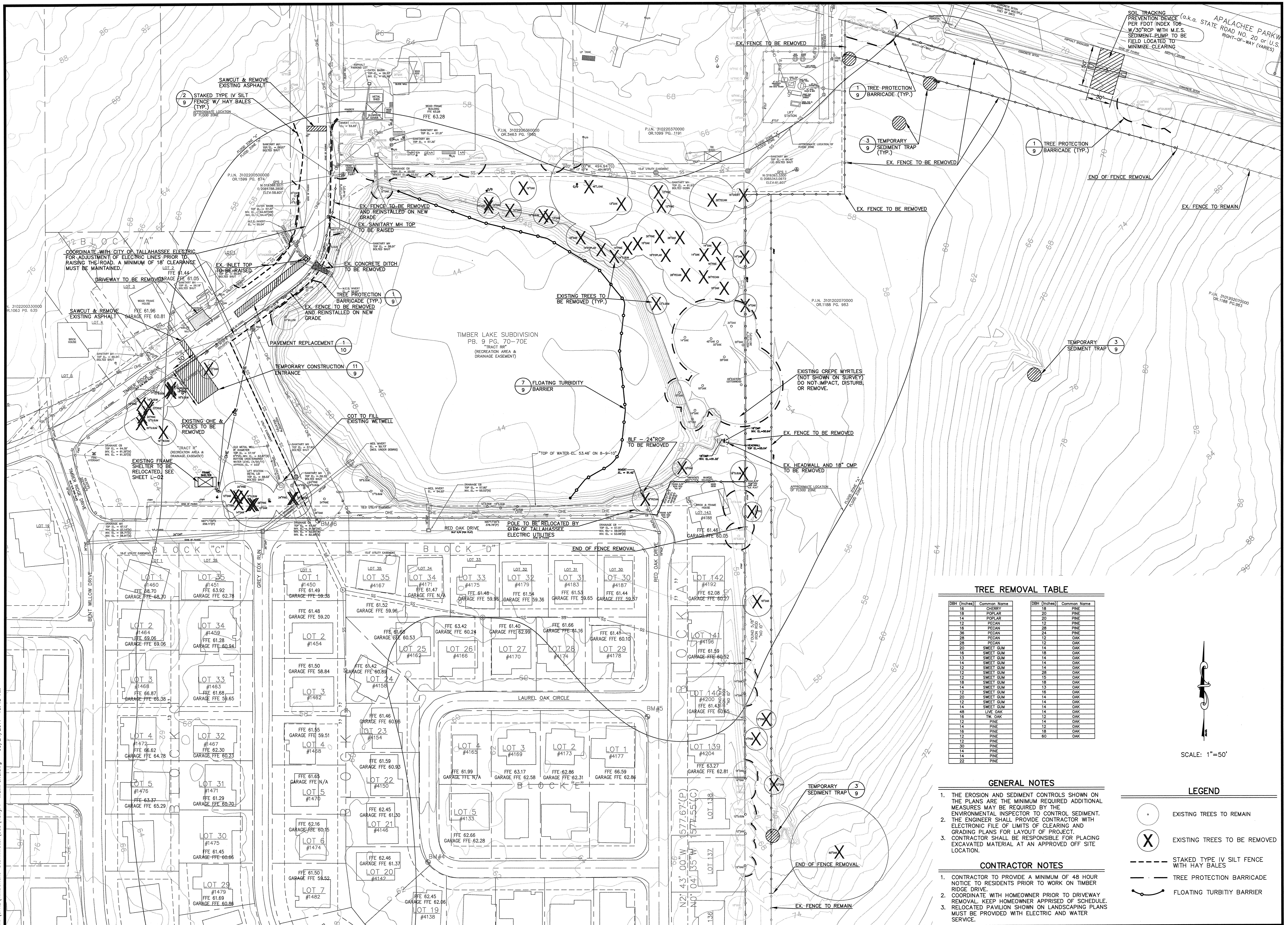

TREE REMOVAL TABLE

DBH (Inches)	Common Name	DBH (Inches)	Common Name
15	CHERRY	18	PINE
18	POPLAR	20	PINE
14	POPLAR	20	PINE
12	PECAN	12	PINE
16	PECAN	28	PINE
38	PECAN	24	PINE
28	PECAN	12	OAK
28	PECAN	12	OAK
20	SWEET GUM	14	OAK
16	SWEET GUM	18	OAK
13	SWEET GUM	14	OAK
14	SWEET GUM	14	OAK
12	SWEET GUM	14	OAK
12	SWEET GUM	28	OAK
12	SWEET GUM	15	OAK
14	SWEET GUM	18	OAK
14	SWEET GUM	13	OAK
12	SWEET GUM	18	OAK
20	SWEET GUM	14	OAK
12	SWEET GUM	14	OAK
14	SWEET GUM	14	OAK
48	LIVE OAK	12	OAK
16	TK OAK	12	OAK
12	PINE	14	OAK
14	PINE	12	OAK
16	PINE	12	OAK
12	PINE	18	OAK
12	PINE	18	OAK
14	PINE	18	OAK
14	PINE	60	OAK
22	PINE		

- GENERAL NOTES**
- THE EROSION AND SEDIMENT CONTROLS SHOWN ON THE PLANS ARE THE MINIMUM REQUIRED ADDITIONAL MEASURES MAY BE REQUIRED BY THE ENVIRONMENTAL INSPECTOR TO CONTROL SEDIMENT.
 - THE ENGINEER SHALL PROVIDE CONTRACTOR WITH ELECTRONIC FILE OF LIMITS OF CLEARING AND GRADING PLANS FOR LAYOUT OF PROJECT.
 - CONTRACTOR SHALL BE RESPONSIBLE FOR PLACING EXCAVATED MATERIAL AT AN APPROVED OFF SITE LOCATION.
- CONTRACTOR NOTES**
- CONTRACTOR TO PROVIDE A MINIMUM OF 48 HOUR NOTICE TO RESIDENTS PRIOR TO WORK ON TIMBER RIDGE DRIVE.
 - COORDINATE WITH HOMEOWNER PRIOR TO DRIVEWAY REMOVAL. KEEP HOMEOWNER APPRISED OF SCHEDULE.
 - RELOCATED PAVILION SHOWN ON LANDSCAPING PLANS MUST BE PROVIDED WITH ELECTRIC AND WATER SERVICE.

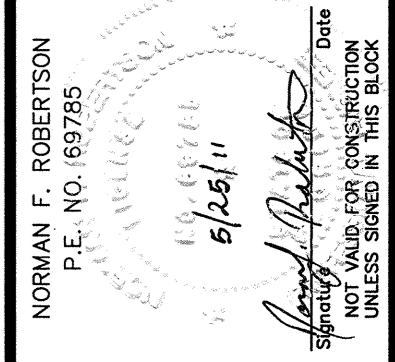
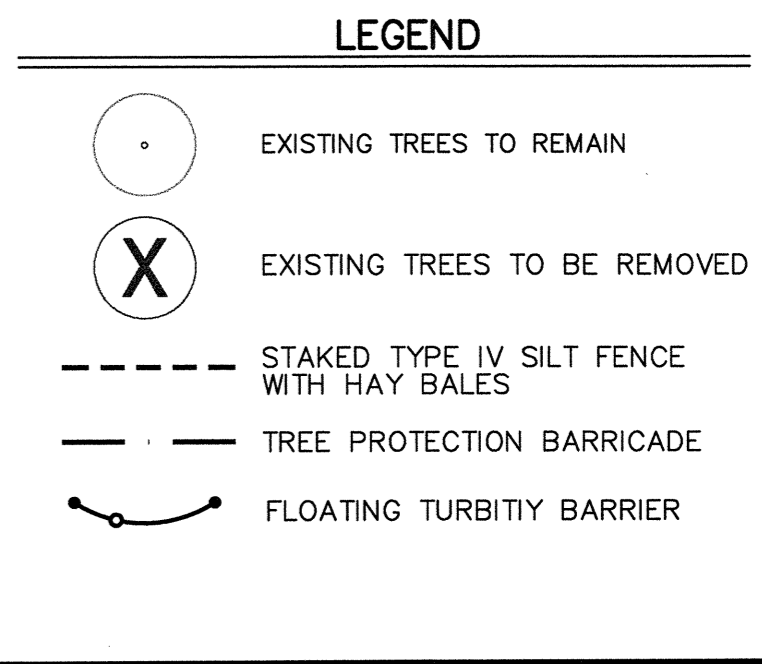

ORIGINAL REVISIONS:

1	
2	
3	
4	
5	

TASK
**TIMBER RIDGE DRIVE
 & MAIN POND
 DEMOLITION & EROSION
 CONTROL PLAN**

PROJECT
**TIMBERLAKE
 STORMWATER
 ENHANCEMENT PROJECT**



CLIENT

ATKINS
 2839 N. Monroe St. Building C
 Tallahassee, Florida 32303
 904.575.1800
 FPRP Certificate of Authorization No. 24

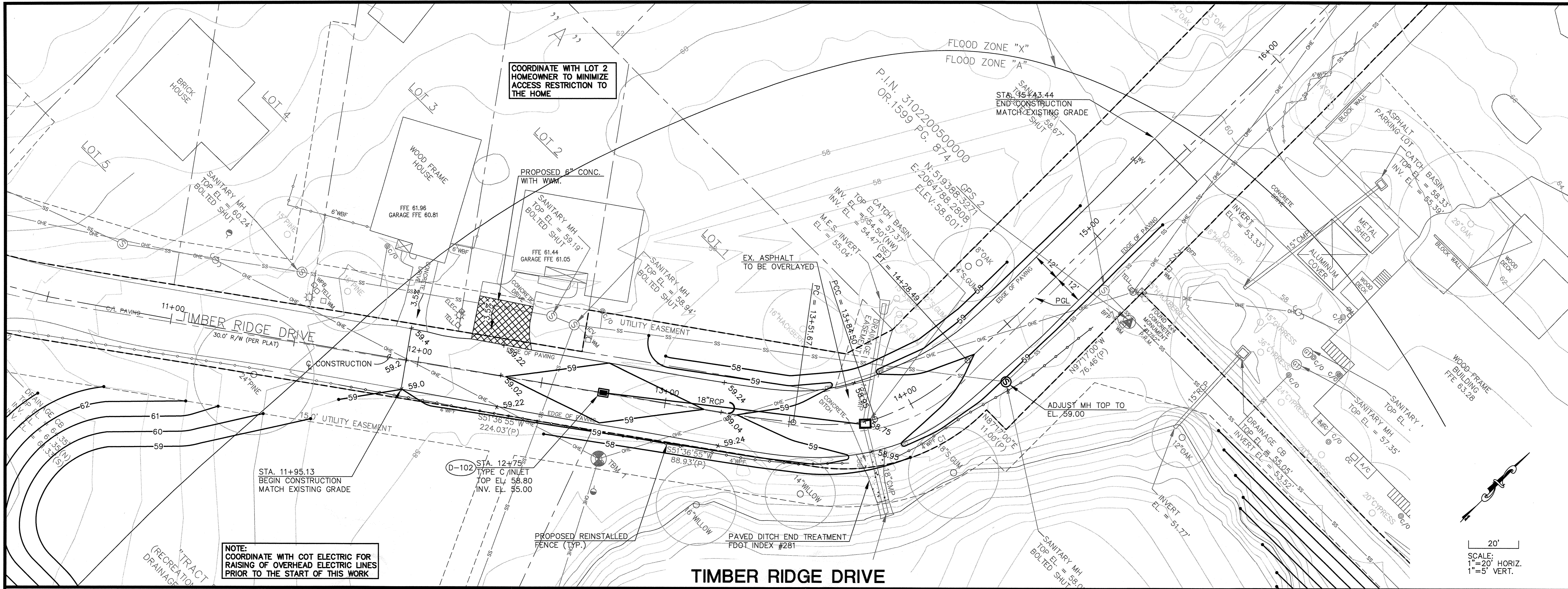

TIMBER RIDGE DRIVE

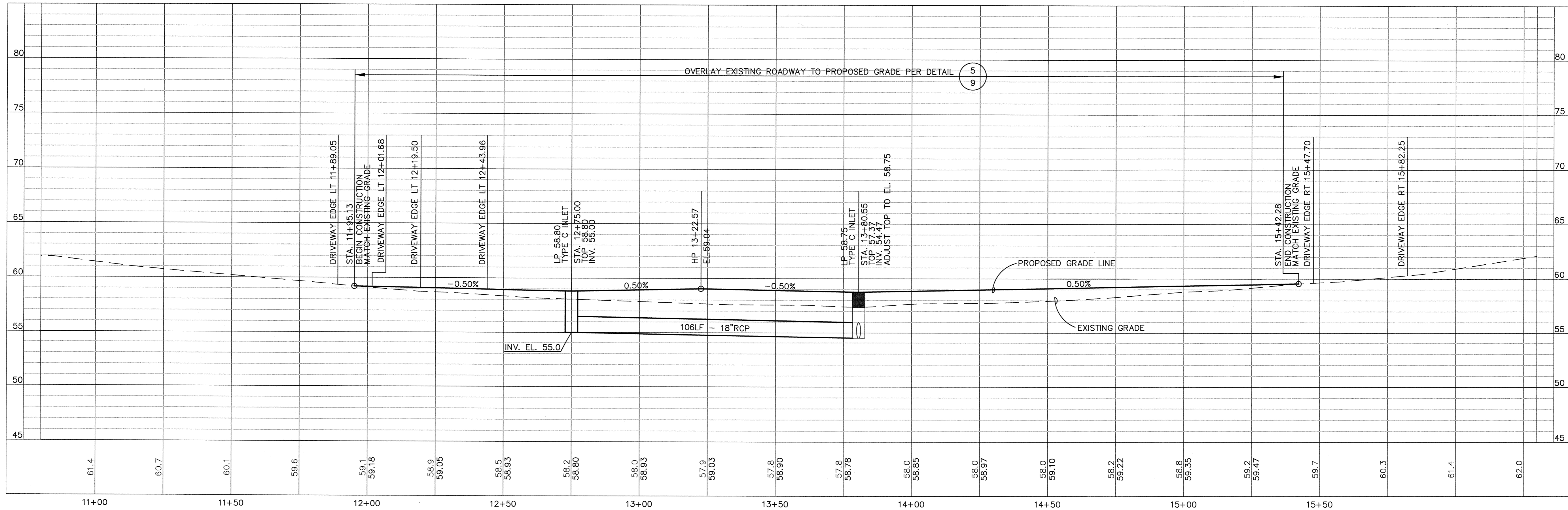

JOB NO. 100016676	MR/WD	DESIGNED JF	CHECKED KB	QC	SHEET 6
	DRAWN				
<p>NORMAN F. ROBERTSON P.E. NO. 89795 5/26/11 DATE</p>					
ORIGINAL: MAY 2011	REVISIONS: 1 2 3 4 5				
TASK	TIMBER RIDGE DRIVE PLAN AND PROFILE				
PROJECT	TIMBERLAKE STORMWATER ENHANCEMENT PROJECT				
CLIENT					
<p>2630 N. Monroe St. Building C Tallahassee, Florida 32303 900.575.1800 FBP# Certificate of Authorization No. 24</p>					

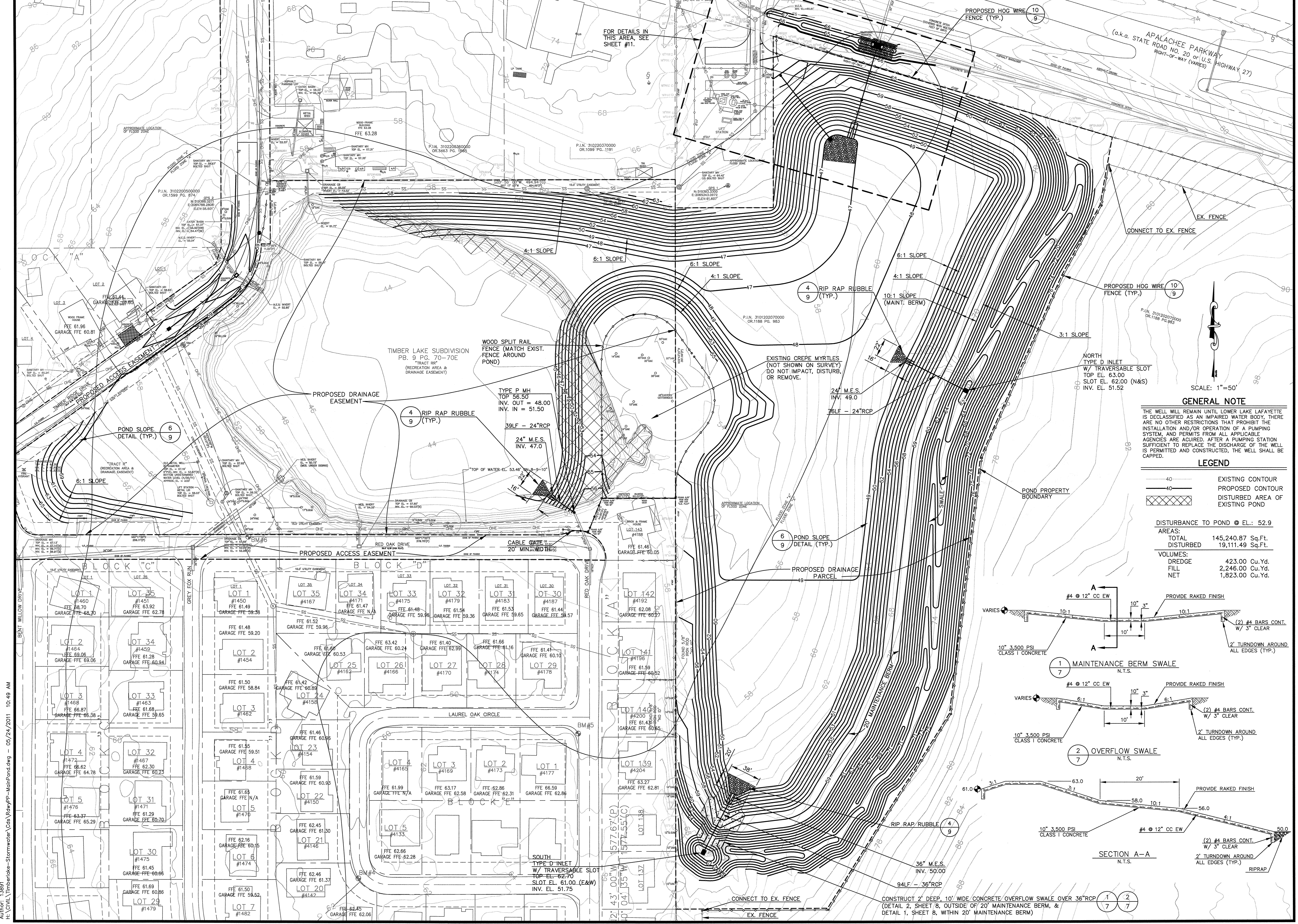

FOR DETAILS IN THIS AREA, SEE SHEET #11.

APALACHEE PARKWAY
ROAD NO. 20 or U.S. HIGHWAY 27
(a.k.a. STATE ROAD RIGHT-OF-WAY (VARIES))

SCALE: 1"=50'

GENERAL NOTE

THE WELL WILL REMAIN UNTIL LOWER LAKE LAFAYETTE IS DECLASSIFIED AS AN IMPAIRED WATER BODY, THERE ARE NO OTHER RESTRICTIONS THAT PROHIBIT THE INSTALLATION AND/OR OPERATION OF A PUMPING SYSTEM, AND PERMITS FROM ALL APPLICABLE AGENCIES ARE ACQUIRED, AFTER A PUMPING STATION SUFFICIENT TO REPLACE THE DISCHARGE OF THE WELL IS PERMITTED AND CONSTRUCTED, THE WELL SHALL BE GAPPED.

LEGEND

- EXISTING CONTOUR
- PROPOSED CONTOUR
- DISTURBED AREA OF EXISTING POND

DISTURBANCE TO POND @ EL.: 52.9

AREAS:	
TOTAL	145,240.87 Sq.Ft.
DISTURBED	19,111.49 Sq.Ft.
VOLUMES:	
DREDGE	423.00 Cu.Yd.
FILL	2,246.00 Cu.Yd.
NET	1,823.00 Cu.Yd.

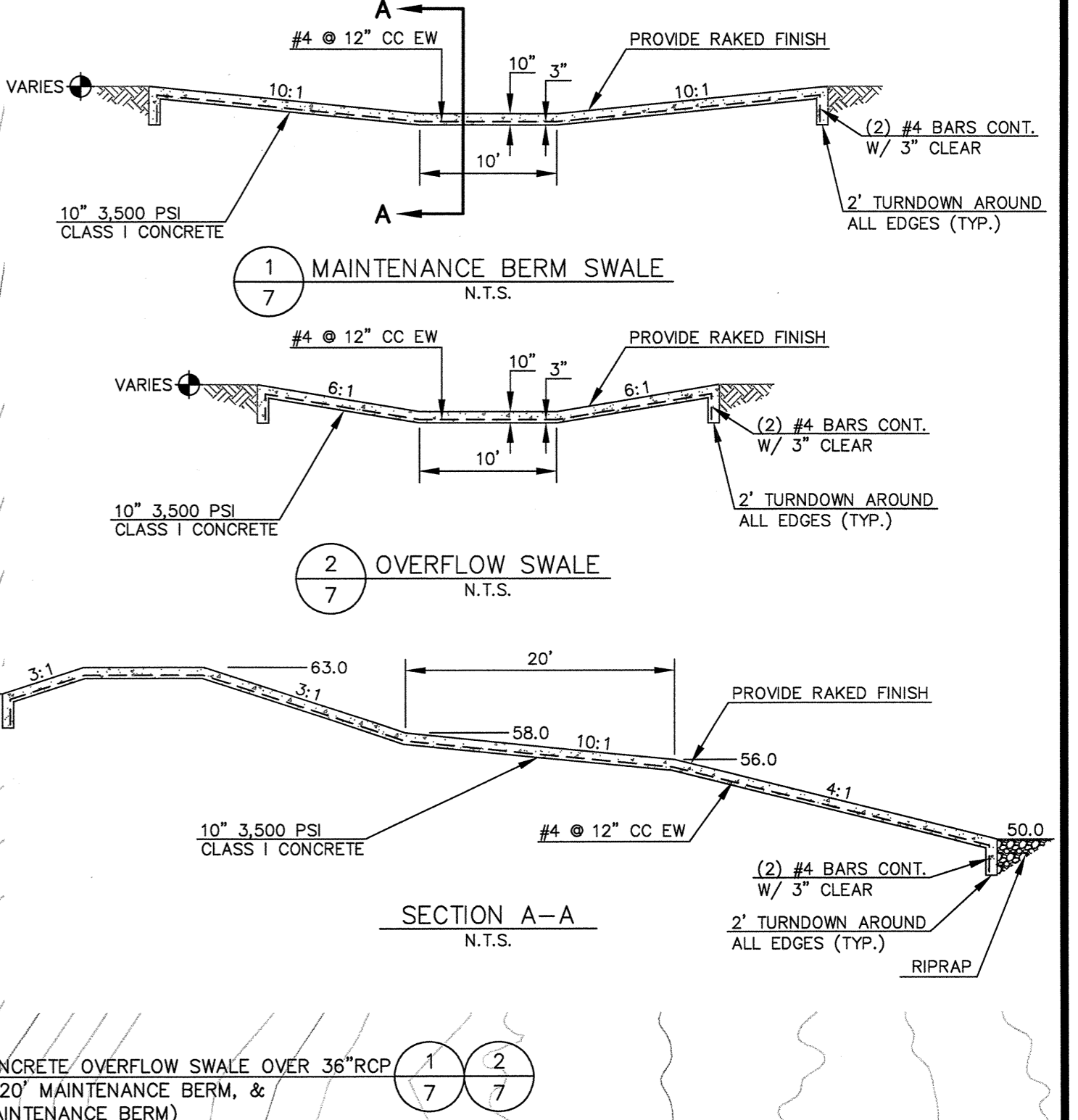

Author: 13891
H:\CIVIL\Timberlake-Stormwater\Cds\PdwyPP-MainPond.dwg - 05/24/2011 10:49 AM

Author: 13991
 H:\CIVIL\Timberlake-Stormwater\Cad\South-Berm.dwg - 05/24/2011 10:49 AM

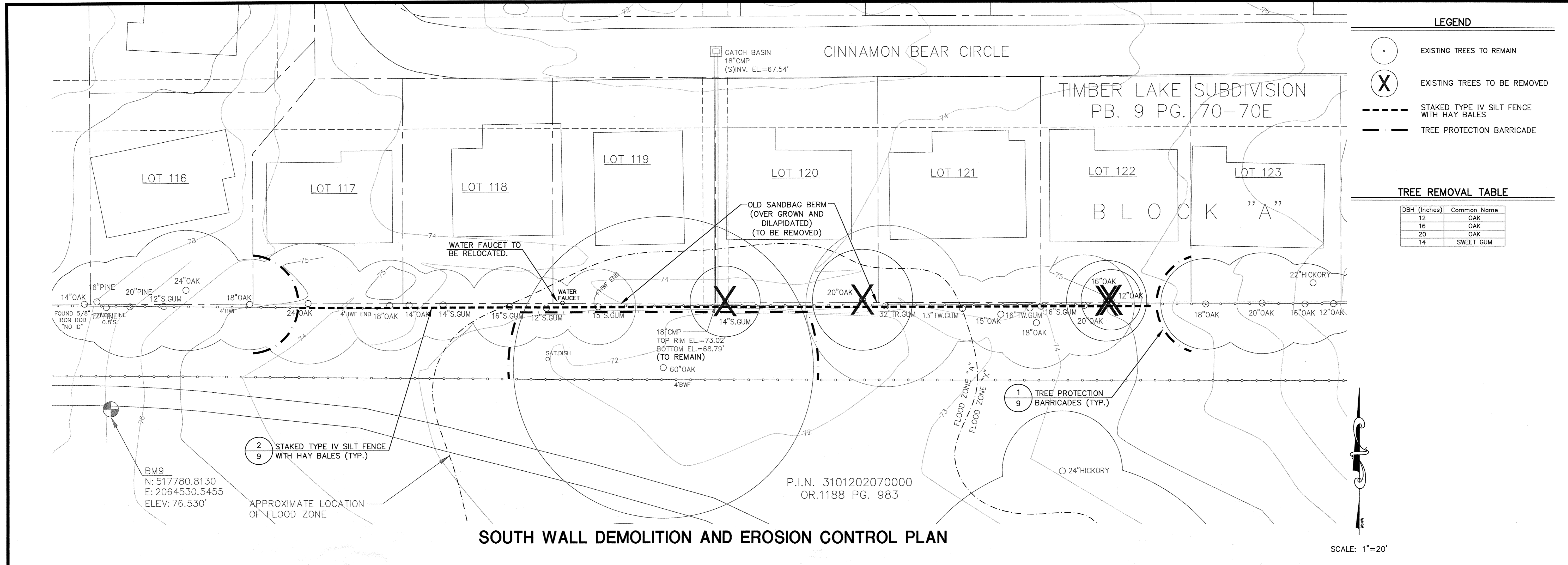

SOUTH WALL DEMOLITION AND EROSION CONTROL PLAN

SCALE: 1"=20'

LEGEND

- EXISTING TREES TO REMAIN
- EXISTING TREES TO BE REMOVED
- STAKED TYPE IV SILT FENCE WITH HAY BALES
- TREE PROTECTION BARRICADE

TREE REMOVAL TABLE

DBH (Inches)	Common Name
12	OAK
16	OAK
20	OAK
14	SWEET GUM

JOB NO. 100016676
 DRAWN MR/WD
 DESIGNED JF
 CHECKED KB
 OC
 SHEET 8

NORMAN F. ROBERTSON
 P.E. NO. 69785
 9/25/11
 Date
 I certify that the above information is true and correct to the best of my knowledge and belief.
 UNLESS SHOWN IN THIS BLOCK

ORIGINAL REVISIONS:
 1
 2
 3
 4
 5

TASK
SOUTH WALL PLANS

PROJECT
TIMBERLAKE STORMWATER ENHANCEMENT PROJECT



CLIENT

ATKINS
 2639 N. Monroe St. Building C
 Tallahassee, Florida 32303
 904.775.1000
 FPR Certificate of Authorization No. 24

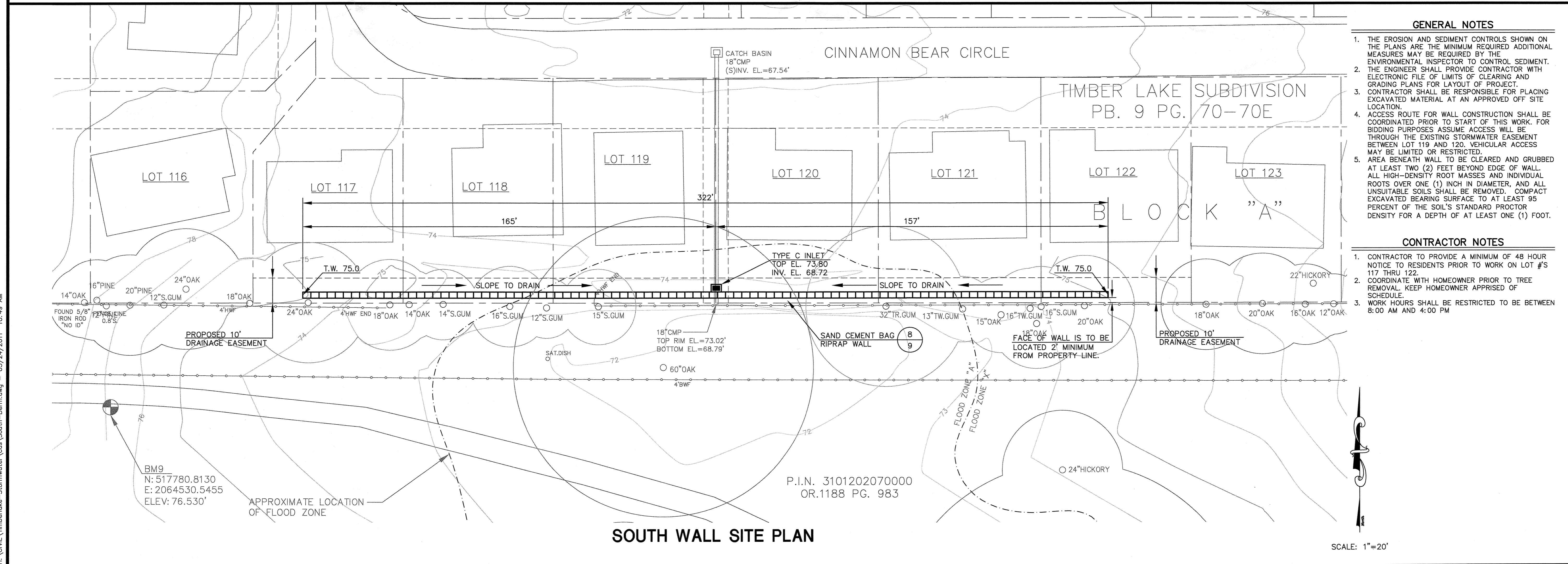

SOUTH WALL SITE PLAN

SCALE: 1"=20'

- GENERAL NOTES**
- THE EROSION AND SEDIMENT CONTROLS SHOWN ON THE PLANS ARE THE MINIMUM REQUIRED. ADDITIONAL MEASURES MAY BE REQUIRED BY THE ENVIRONMENTAL INSPECTOR TO CONTROL SEDIMENT.
 - THE ENGINEER SHALL PROVIDE CONTRACTOR WITH ELECTRONIC FILE OF LIMITS OF CLEARING AND GRADING PLANS FOR LAYOUT OF PROJECT.
 - CONTRACTOR SHALL BE RESPONSIBLE FOR PLACING EXCAVATED MATERIAL AT AN APPROVED OFF SITE LOCATION.
 - ACCESS ROUTE FOR WALL CONSTRUCTION SHALL BE COORDINATED PRIOR TO START OF THIS WORK. FOR BIDDING PURPOSES ASSUME ACCESS WILL BE THROUGH THE EXISTING STORMWATER EASEMENT BETWEEN LOT 119 AND 120. VEHICULAR ACCESS MAY BE LIMITED OR RESTRICTED.
 - AREA BENEATH WALL TO BE CLEARED AND GRUBBED AT LEAST TWO (2) FEET BEYOND EDGE OF WALL. ALL HIGH-DENSITY ROOT MASSES AND INDIVIDUAL ROOTS OVER ONE (1) INCH IN DIAMETER, AND ALL UNSUITABLE SOILS SHALL BE REMOVED. COMPACT EXCAVATED BEARING SURFACE TO AT LEAST 95 PERCENT OF THE SOIL'S STANDARD PROCTOR DENSITY FOR A DEPTH OF AT LEAST ONE (1) FOOT.

- CONTRACTOR NOTES**
- CONTRACTOR TO PROVIDE A MINIMUM OF 48 HOUR NOTICE TO RESIDENTS PRIOR TO WORK ON LOT #S 117 THRU 122.
 - COORDINATE WITH HOMEOWNER PRIOR TO TREE REMOVAL. KEEP HOMEOWNER APPRISED OF SCHEDULE.
 - WORK HOURS SHALL BE RESTRICTED TO BE BETWEEN 8:00 AM AND 4:00 PM

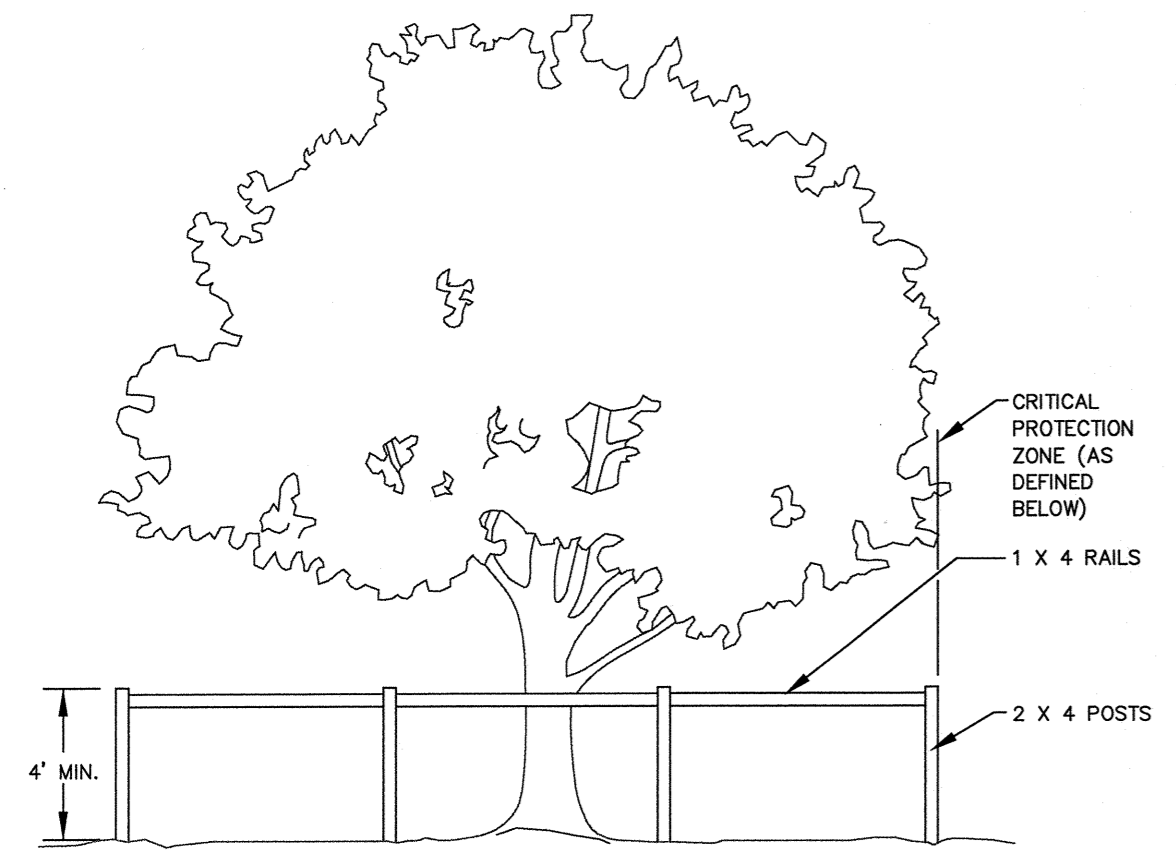

NOTES:
 THE TREE PROTECTION BARRICADE IS TO PREVENT DISTURBANCE OF THE CRITICAL PROTECTION ZONE (CPZ). C.P.Z. IS THAT AREA SURROUNDING A TREE WITH A CIRCLE DESCRIBED BY A RADIUS OF ONE FOOT FOR EACH INCH OF THE TREE'S DIAMETER AT BREAST HEIGHT.
 THE AREA WITHIN BARRICADE IS NOT TO BE USED FOR STORAGE OF MATERIAL OR EQUIPMENT.

1 TREE PROTECTION BARRICADE
 NTS

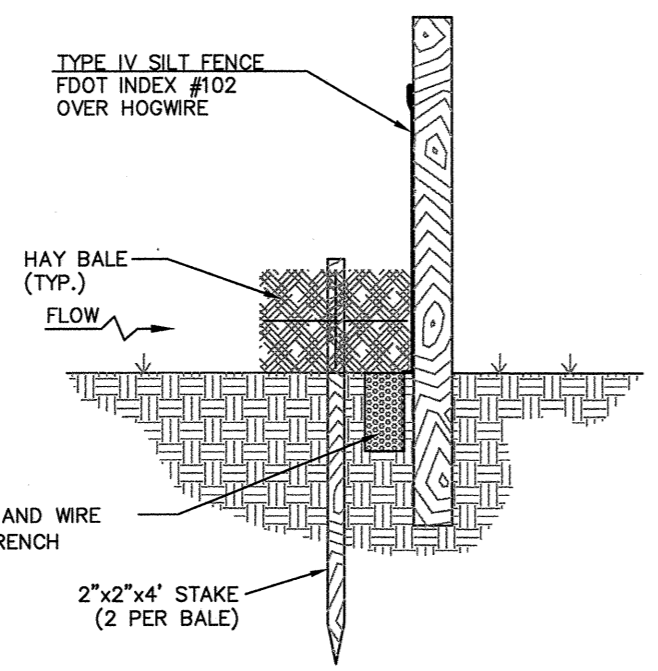

MAINTENANCE NOTES:
 1. SILT FENCES AND FILTER BARRIERS SHALL BE INSPECTED IMMEDIATELY AFTER EACH RAINFALL AND AT LEAST DAILY DURING PROLONGED RAINFALL. ANY REQUIRED REPAIRS SHALL BE MADE IMMEDIATELY.
 2. SHOULD THE FABRIC ON A SILT FENCE OR FILTER BARRIER BECOME COMPOSED OR BECOME INEFFECTIVE PRIOR TO THE END OF THE EXPECTED USABLE LIFE AND THE BARRIER STILL BE NECESSARY, THE FABRIC SHALL BE REPLACED PROMPTLY.
 3. SEDIMENT DEPOSITS SHOULD BE REMOVED AFTER EACH STORM EVENT. THEY MUST BE REMOVED WHEN DEPOSITS REACH APPROXIMATELY ONE-HALF THE HEIGHT OF THE BARRIER.
 4. ANY SEDIMENT DEPOSITS REMAINING IN PLACE AFTER THE SILT FENCE OR FILTER BARRIER IS NO LONGER REQUIRED SHALL BE DRESSED TO CONFORM WITH THE EXISTING GRADE, PREPARED AND SEEDED.
 5. NO TRENCHING SHALL OCCUR WITHIN THE CRITICAL PROTECTION ZONE OF ANY PROTECTED OR DESIRABLE TREE.

2 STAKED TYPE IV SILT FENCE WITH HAY BALES
 NTS

SHEET FLOW APPLICATION: SILT FENCE
 GENERAL NOTES
 1. THE HEIGHT OF A SILT FENCE SHALL NOT EXCEED 36 INCHES. HIGHER FENCES MAY IMPOUND VOLUMES OF WATER SUFFICIENT TO CAUSE FAILURE OF THE STRUCTURE.
 2. THE FILTER FABRIC SHALL BE PURCHASED IN A CONTINUOUS ROLL CUT TO THE LENGTH OF THE BARRIER TO AVOID THE USE OF JOINTS. WHEN JOINTS ARE NECESSARY, FILTER CLOTH SHALL BE SPLICED AS DESCRIBED IN ITEM NO. 6 BELOW.
 3. POSTS SHALL BE SPACED A MAXIMUM OF 10 FEET APART AT THE BARRIER LOCATION AND DRIVEN SECURELY INTO THE GROUND A MINIMUM OF 12 INCHES. WHEN EXTRA STRENGTH FABRIC IS USED WITHOUT THE WIRE SUPPORT FENCE, POST SPACING SHALL NOT EXCEED 6 FEET.
 4. A TRENCH SHALL BE EXCAVATED APPROXIMATELY 4 INCHES DEEP ALONG THE LINE OF POSTS AND UPSLOPE FROM THE BARRIER. TRENCHING SHALL NOT BE ALLOWED WITHIN THE CPZ OF TREES TO REMAIN.
 5. WHEN STANDARD STRENGTH FILTER FABRIC IS USED, A WIRE MESH SUPPORT FENCE SHALL BE FASTENED SECURELY TO THE UPSLOPE SIDE OF THE POSTS USING HEAVY DUTY WIRE STAPLES AT LEAST 1 INCH LONG, THE WIRES, OR HOG RINGS. THE WIRE SHALL EXTEND INTO THE TRENCH A MINIMUM OF 2 INCHES AND SHALL NOT EXTEND MORE THAN 36 INCHES ABOVE THE ORIGINAL GROUND SURFACE.
 6. THE STANDARD STRENGTH FILTER FABRIC SHALL BE STAPLED OR WIRED TO THE FENCE, AND 8 INCHES OF THE FABRIC SHALL BE EXTENDED INTO THE TRENCH. THE FABRIC SHALL NOT EXTEND MORE THAN 36 INCHES ABOVE THE ORIGINAL GROUND SURFACE.
 7. WHEN EXTRA STRENGTH FILTER FABRIC AND CLOSER POST SPACING ARE USED, THE WIRE MESH SUPPORT FENCE MAY BE ELIMINATED. IN SUCH A CASE, THE FILTER FABRIC IS STAPLED OR WIRED DIRECTLY TO THE POSTS WITH ALL OTHER PROVISIONS OF ITEM NO. 6 APPLYING.
 8. WHEN ATTACHING TWO SILT FENCES TOGETHER, PLACE THE END POST OF THE SECOND FENCE INSIDE THE END POST OF THE FIRST FENCE. ROTATE BOTH POSTS AT LEAST 180 DEGREES ON A CLOCKWISE DIRECTION TO CREATE A TIGHT SEAL WITH THE FILTER FABRIC. DRIVE BOTH POSTS INTO THE GROUND AND BURY THE FLAP.
 9. THE TRENCH SHALL BE BACKFILLED AND THE SOIL COMPACTED OVER THE FILTER FABRIC.
 10. WHEN USED TO CONTROL SEDIMENTS FROM A STEEP SLOPE, SILT FENCES SHOULD BE PLACED AWAY FROM THE TOE OF THE SLOPE FOR INCREASED HOLDING CAPACITY.
 11. SILT FENCES SHALL BE REMOVED WHEN THEY HAVE SERVED THEIR USEFUL PURPOSE, BUT NOT BEFORE THE UPSLOPE AREA HAS BEEN PERMANENTLY STABILIZED.

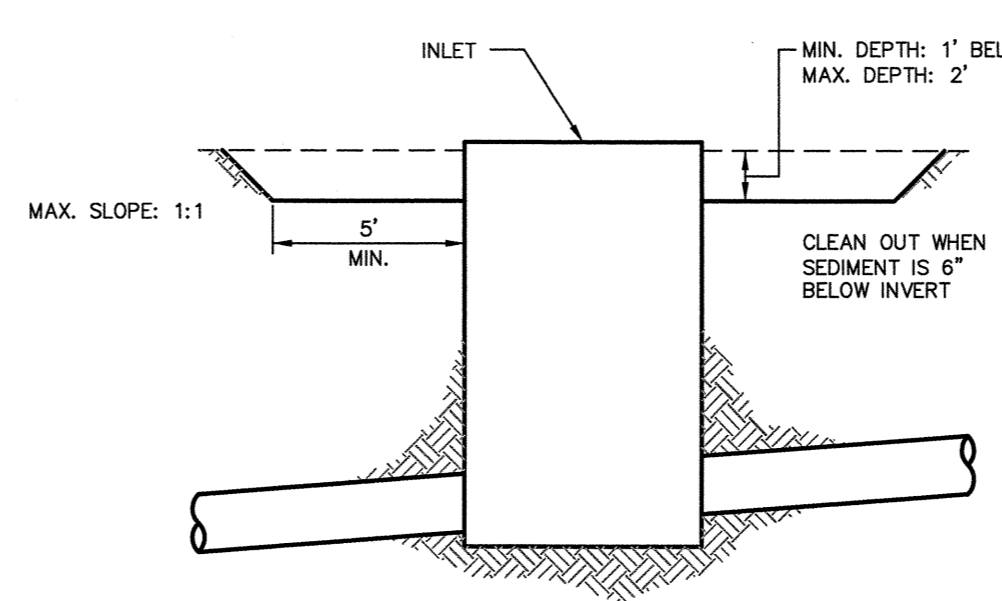

NOTES:
 1. AFTER THROAT IS PLACED & BEFORE TOP IS PLACED, RING WITH STAKED HAY BALES.
 2. AFTER PLACING TOP ON CURB INLET, CONTRACTOR SHALL PLACE FABRIC WRAPPED CONCRETE BLOCK IN INLET THROAT. BASIN UNDERCUT SHALL REMAIN IN FRONT OF INLET UNTIL PLACEMENT OF BASE.

3 TEMPORARY SEDIMENT TRAP
 NTS

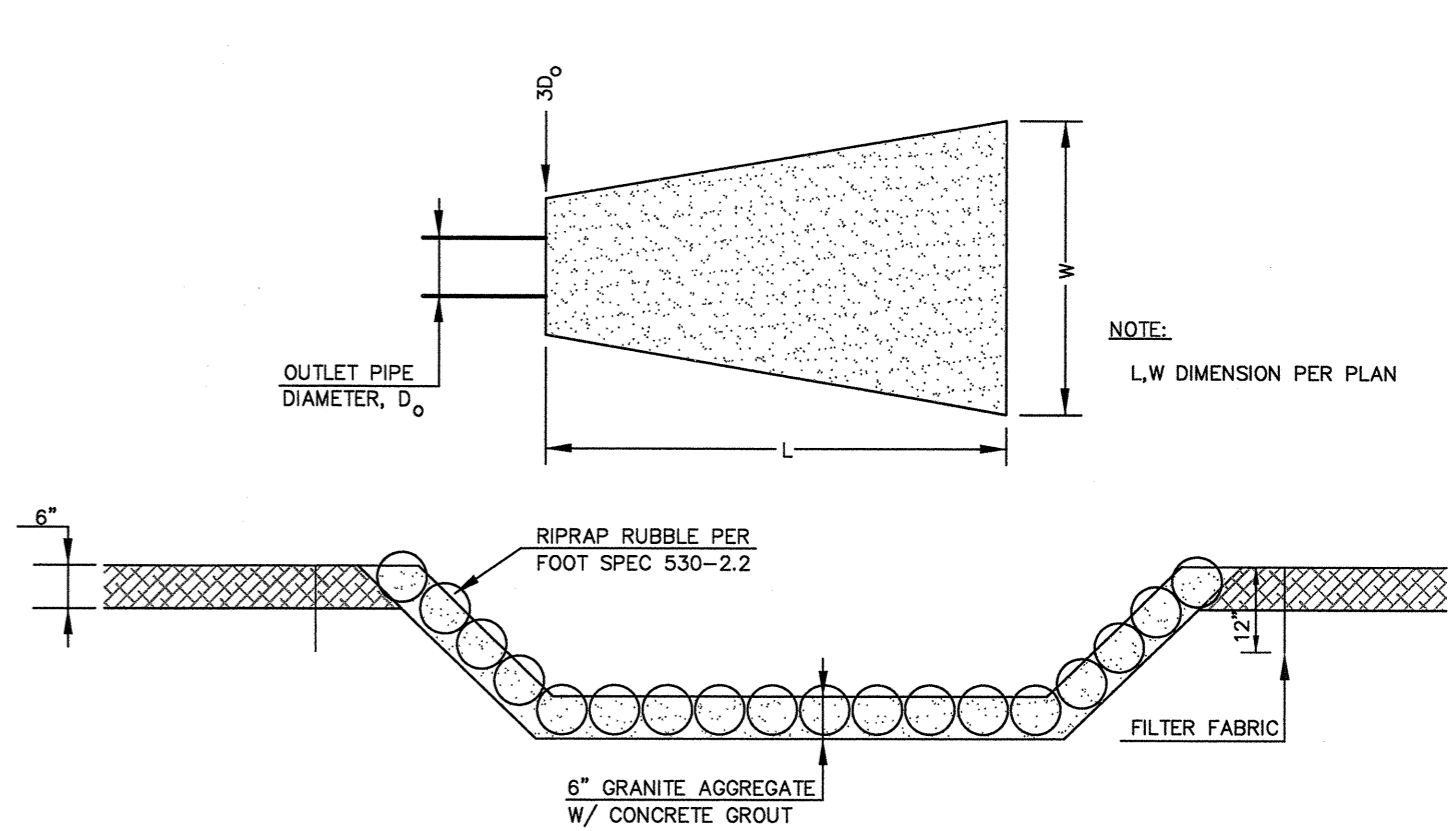

4 RIPRAP RUBBLE
 NTS

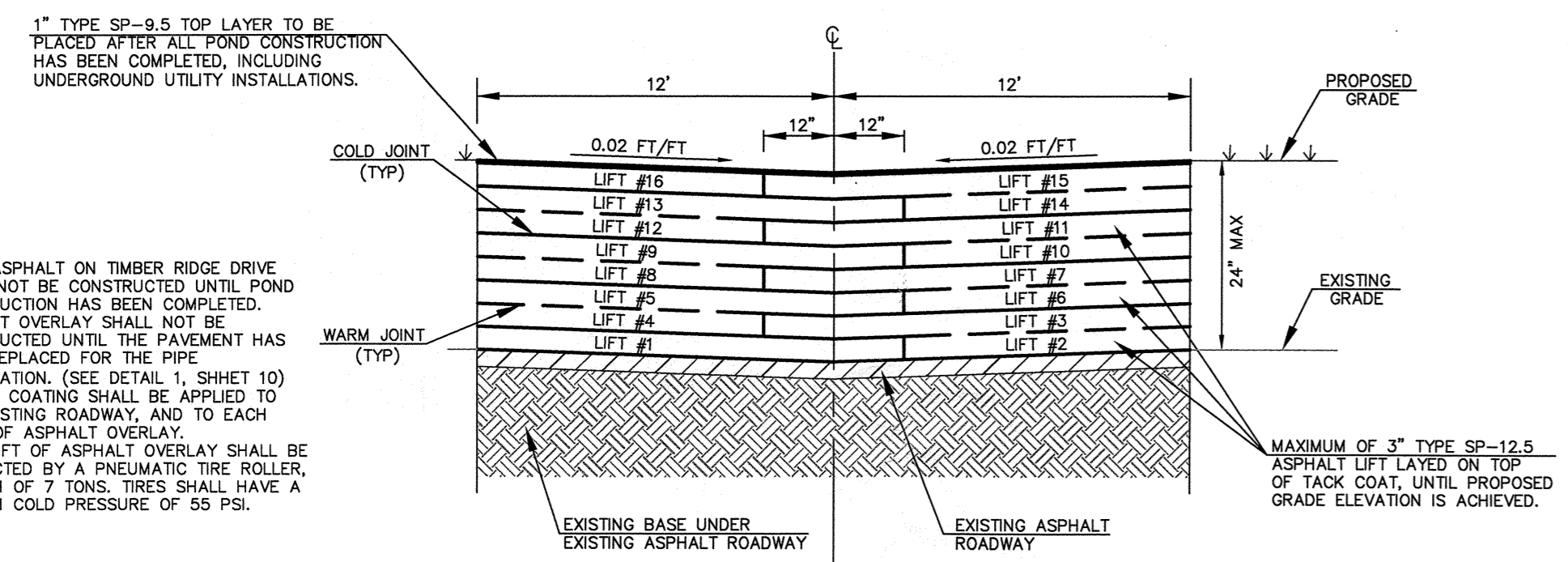

NOTES:
 1. FINAL ASPHALT ON TIMBER RIDGE DRIVE SHALL NOT BE CONSTRUCTED UNTIL POND CONSTRUCTION HAS BEEN COMPLETED.
 2. ASPHALT OVERLAY SHALL NOT BE CONSTRUCTED UNTIL THE PAVEMENT HAS BEEN REPLACED FOR THE PIPE INSTALLATION. (SEE DETAIL 1, SHEET 10)
 3. A TACK COATING SHALL BE APPLIED TO THE EXISTING ROADWAY, AND TO EACH LEVEL OF ASPHALT OVERLAY.
 4. EACH LIFT OF ASPHALT OVERLAY SHALL BE COMPACTED BY A PNEUMATIC TIRE ROLLER. MINIMUM OF 7 TONS. TIRES SHALL HAVE A MINIMUM COLD PRESSURE OF 55 PSI.

5 ASPHALT OVERLAY
 NTS

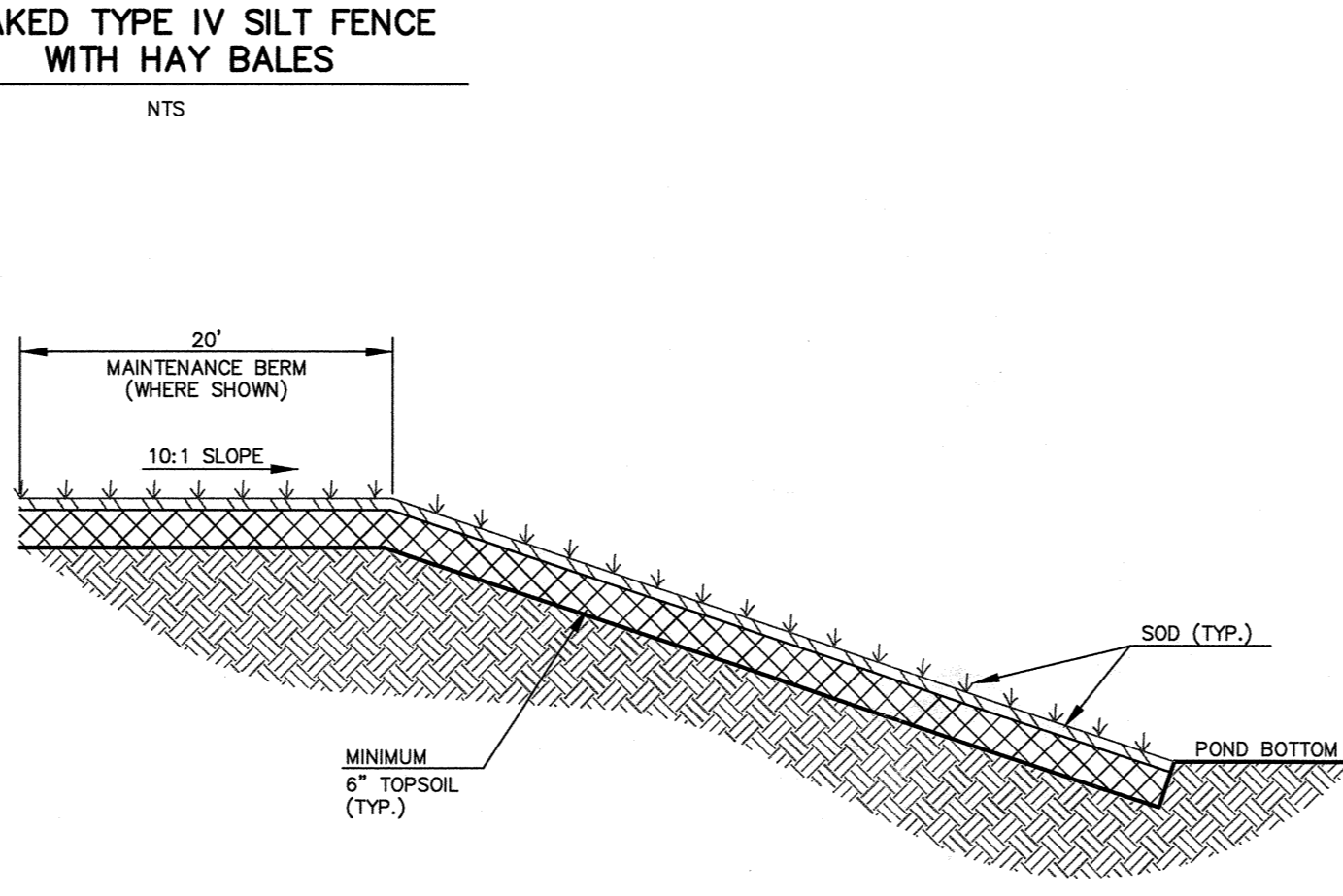

6 POND SLOPE DETAIL
 NTS

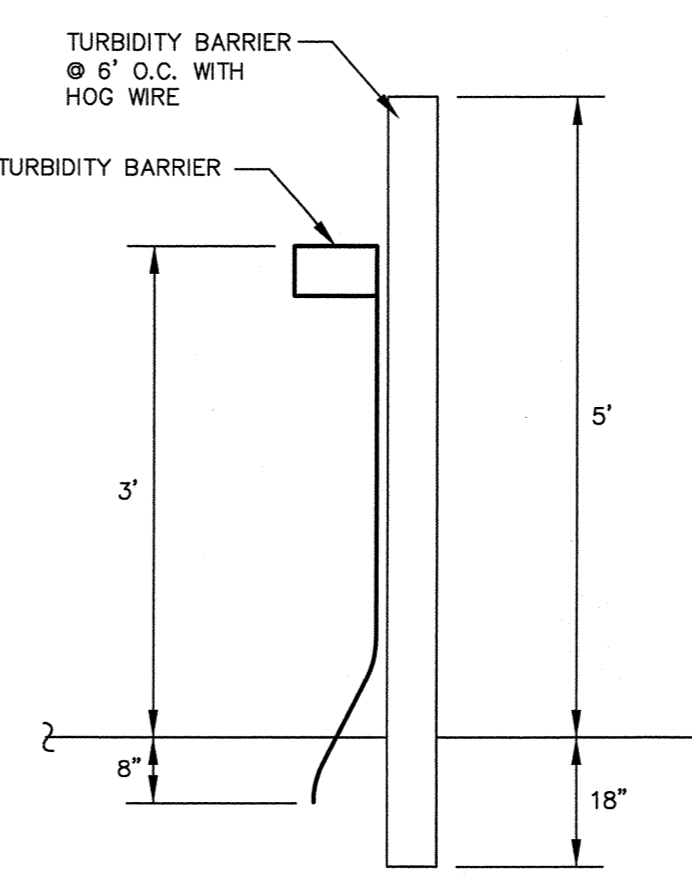

7 FLOATING TURBIDITY BARRIER
 NTS

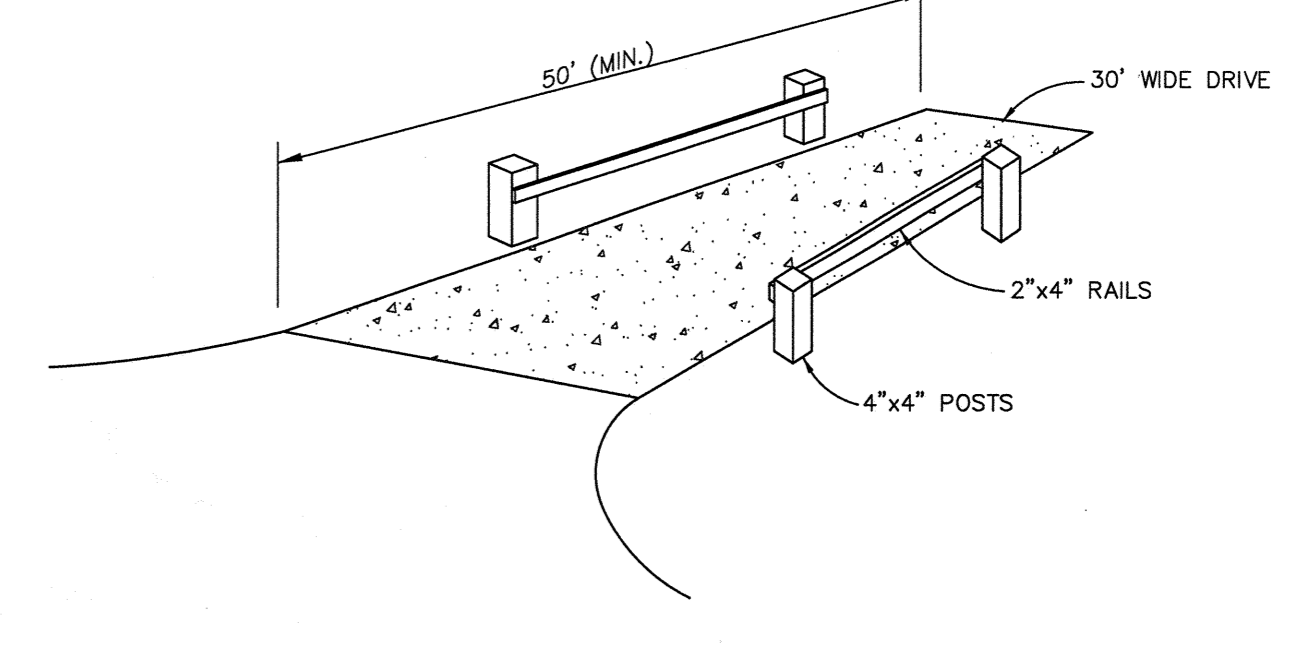

11 TEMPORARY CONSTRUCTION ENTRANCE
 NTS

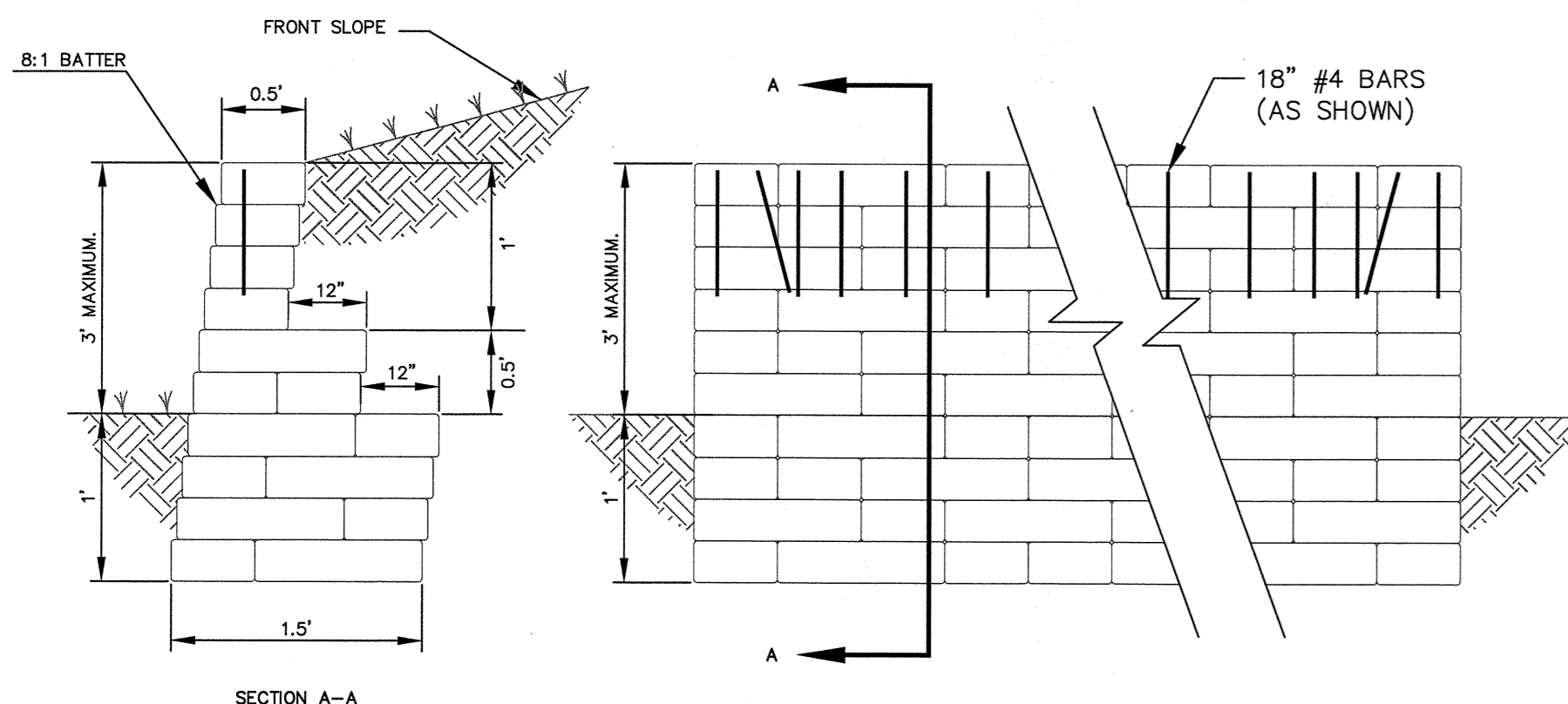

NOTE:
 1. THE TOP ROW OF RIPRAP BAGS SHALL BE SECURED BY PINNING, USING #4 REINFORCING BARS 18 INCHES IN LENGTH, AS FOLLOWS:
 a. THE END BAGS SHALL BE SECURED USING TWO BARS PER BAG, ON VERTICLE AND ONE DIAGONALLY AS SHOWN.
 b. THE NEXT TO LAST BAG ON EACH END SHALL BE SECURED WITH TWO BARS VERTICALLY.
 c. INTERMEDIATE BAGS SHALL BE SECURED WITH A SINGLE BAR.
 BARS SHALL BE DRIVEN TO ONE INCH BELOW THE SURFACE OF THE BAG. THE COST OF FURNISHING AND INSTALLING THE BARS SHALL BE INCLUDED IN THE COST OF RIPRAP.
 FOR SAND-CEMENT WALL OVER PIPE, PLEASE REFER TO 2010 FDOT INDEX #258.

8 SAND-CEMENT WALL
 NTS

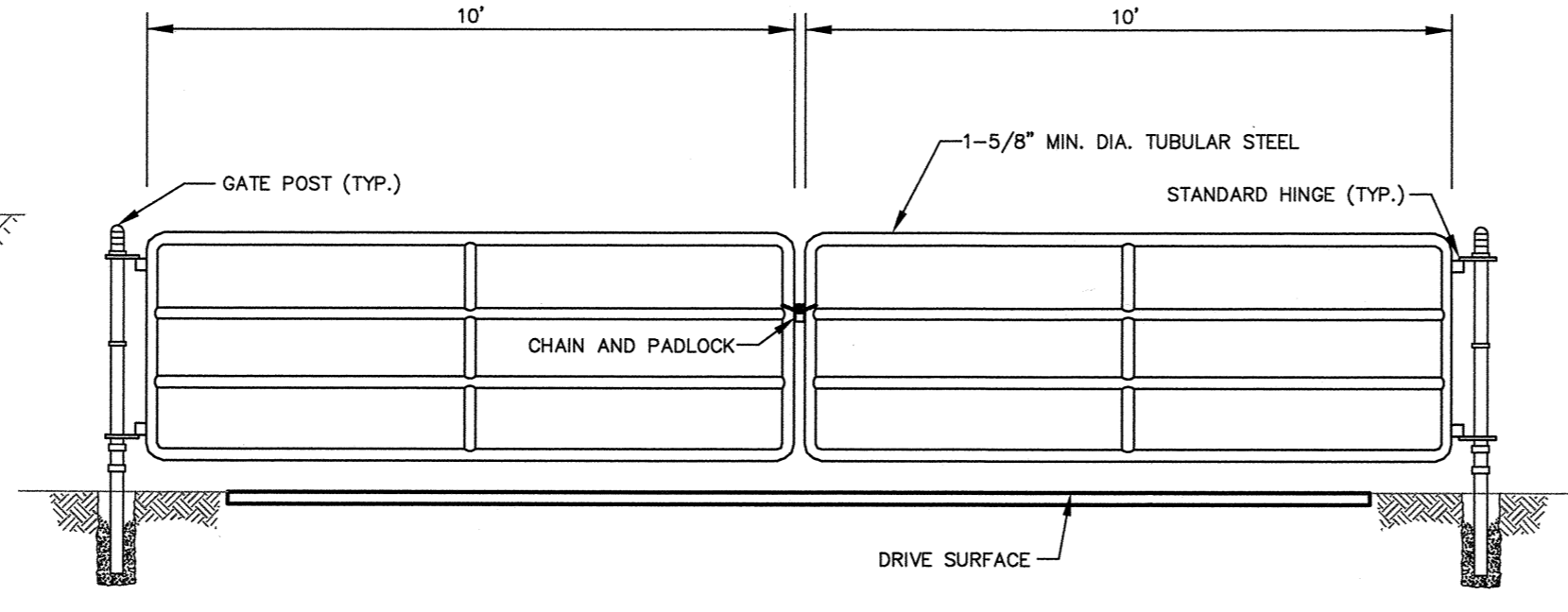

1. GATE HINGES AND FITTINGS SHALL BE HEAVY PATTERN AND EASILY OPERATED BY ONE PERSON. BOTTOM HINGE SHALL BE BALL AND SOCKET, OR EQUAL, CAPABLE OF SUPPORTING ENTIRE WEIGHT OF GATE LEAF.
 2. GATE LEAF SHALL BE INSTALLED AS DETAILED ON THE CONTRACT PLANS.
 3. WELDS ON STEEL FRAMES SHALL BE GROUND SMOOTH THOROUGHLY CLEANED AND COVERED WITH ALUMINUM OR ZINC BASE PAINT.
 4. GATES AND FITTINGS SHALL MEET FAA SPEC.
 5. F-162 INSTALLATION SHALL MEET FAA SPEC. F-162

9 GATE DETAIL
 N.T.S.

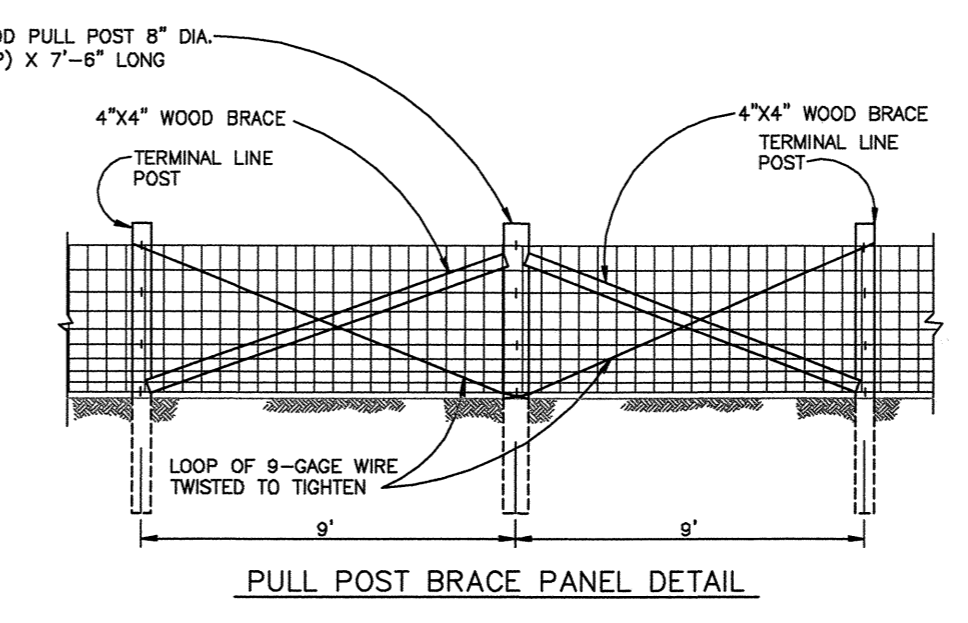

PULL POST BRACE PANEL DETAIL

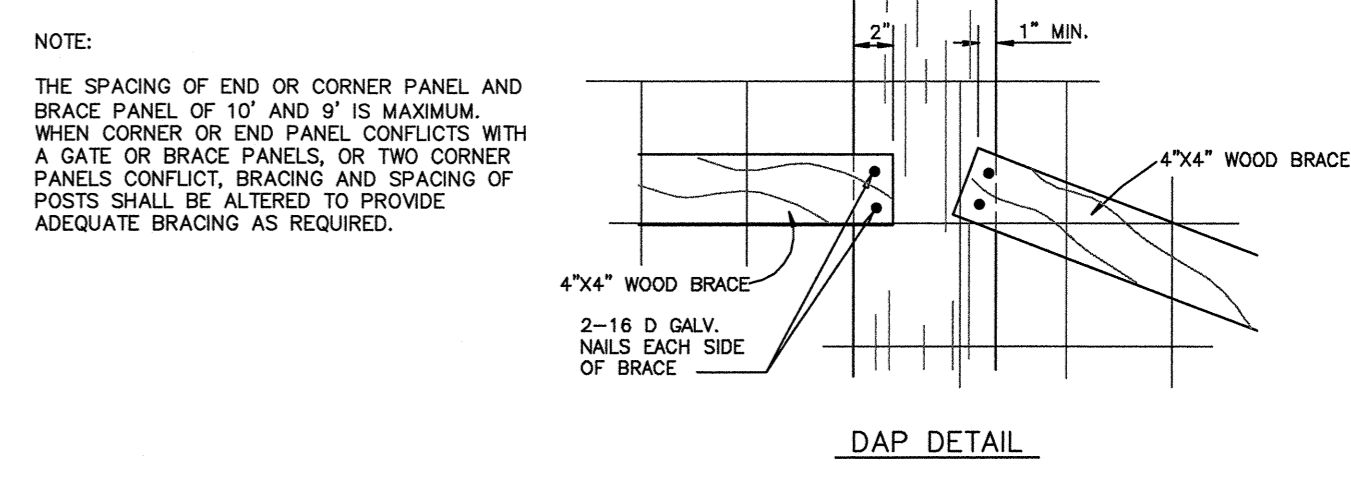

DAP DETAIL

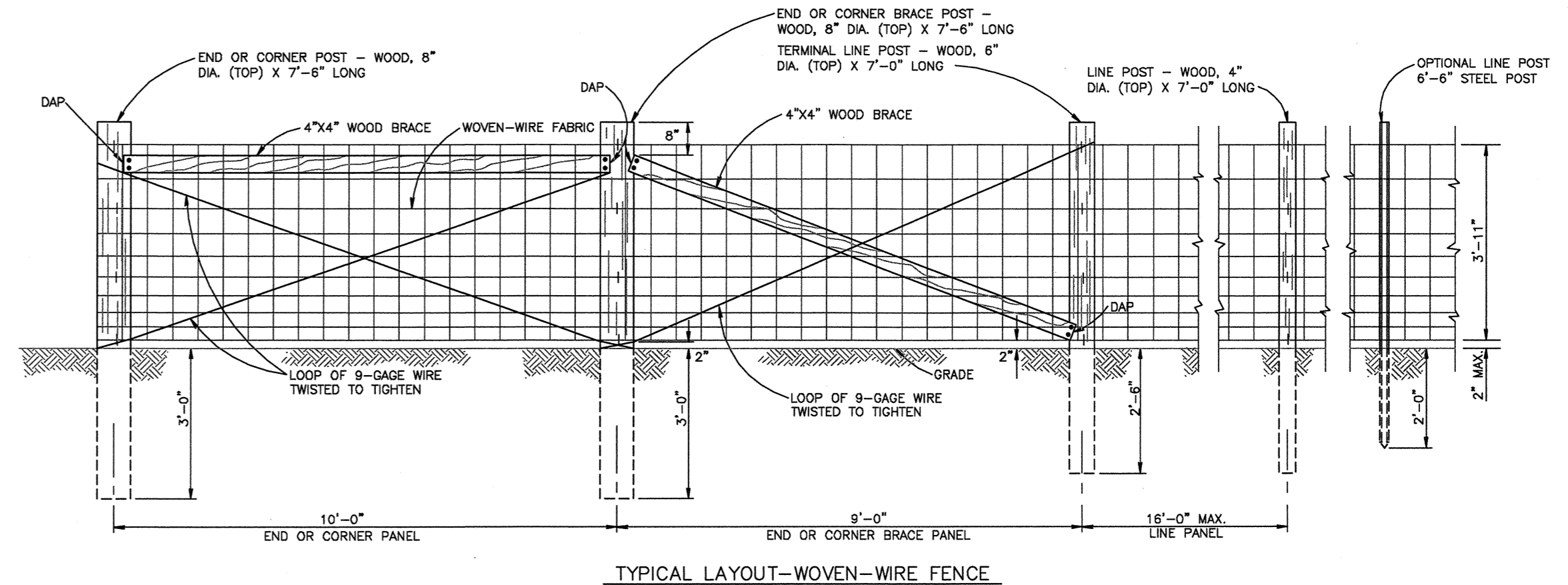

TYPICAL LAYOUT-WOVEN-WIRE FENCE

10 HOGWIRE FENCE DETAIL
 N.T.S.

Author: 13891
 H:\CIVIL\Timberlake-Stormwater\Cds\Details.dwg - 05/24/2011 10:49 AM

JOB NO. 1000166276
 DRAWN MR/WD
 DESIGNED JF
 CHECKED KB
 OC
 SHEET 9

NORMAN F. ROBERTSON
 P.E. NO. 69785
 DATE 5/24/11
 UNLESS SHOWN IN THIS BLOCK

ORIGINAL REVISIONS:
 1
 2
 3
 4
 5

MAY 2011

TASK
CONSTRUCTION DETAILS

PROJECT
TIMBERLAKE STORMWATER ENHANCEMENT PROJECT

CLIENT
ATKINS
 2630 N. Monroe St. Building C
 Tampa, Florida 33603
 850.575.8800
 FDOT Certificate of Authorization No. 24

LEON
 FLORIDA'S CAPITAL OF

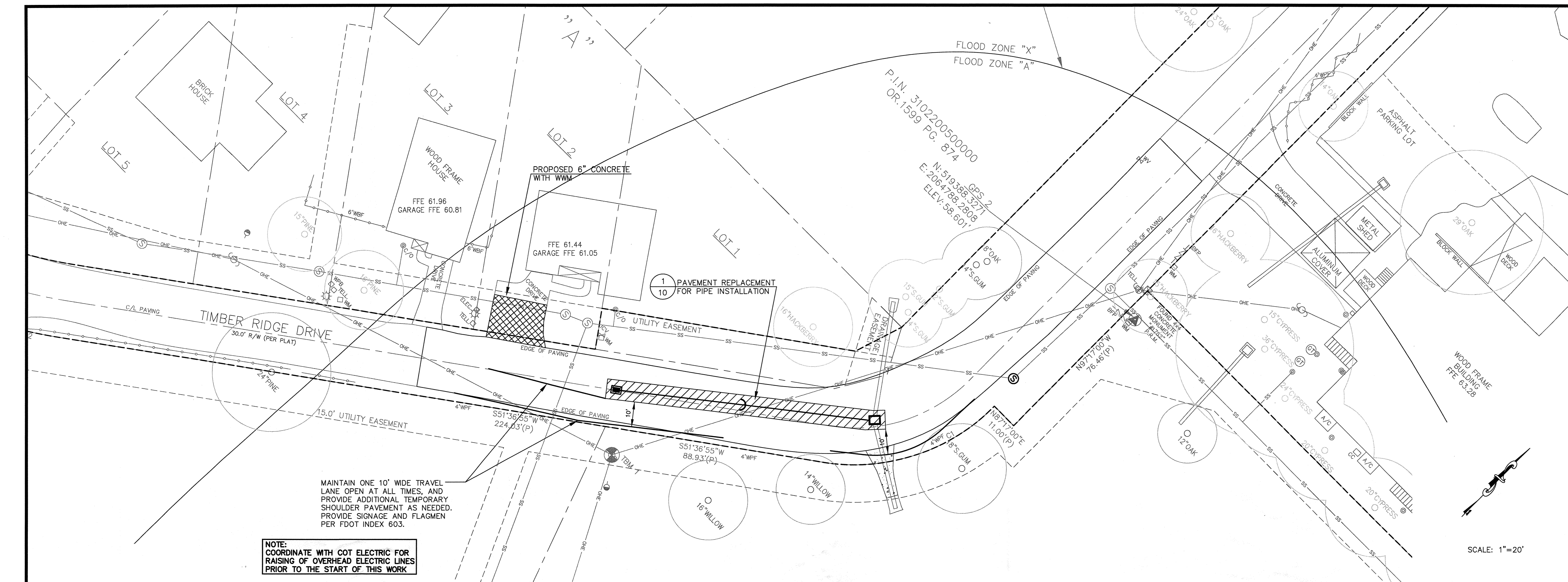

NOTE:
COORDINATE WITH COT ELECTRIC FOR
RAISING OF OVERHEAD ELECTRIC LINES
PRIOR TO THE START OF THIS WORK

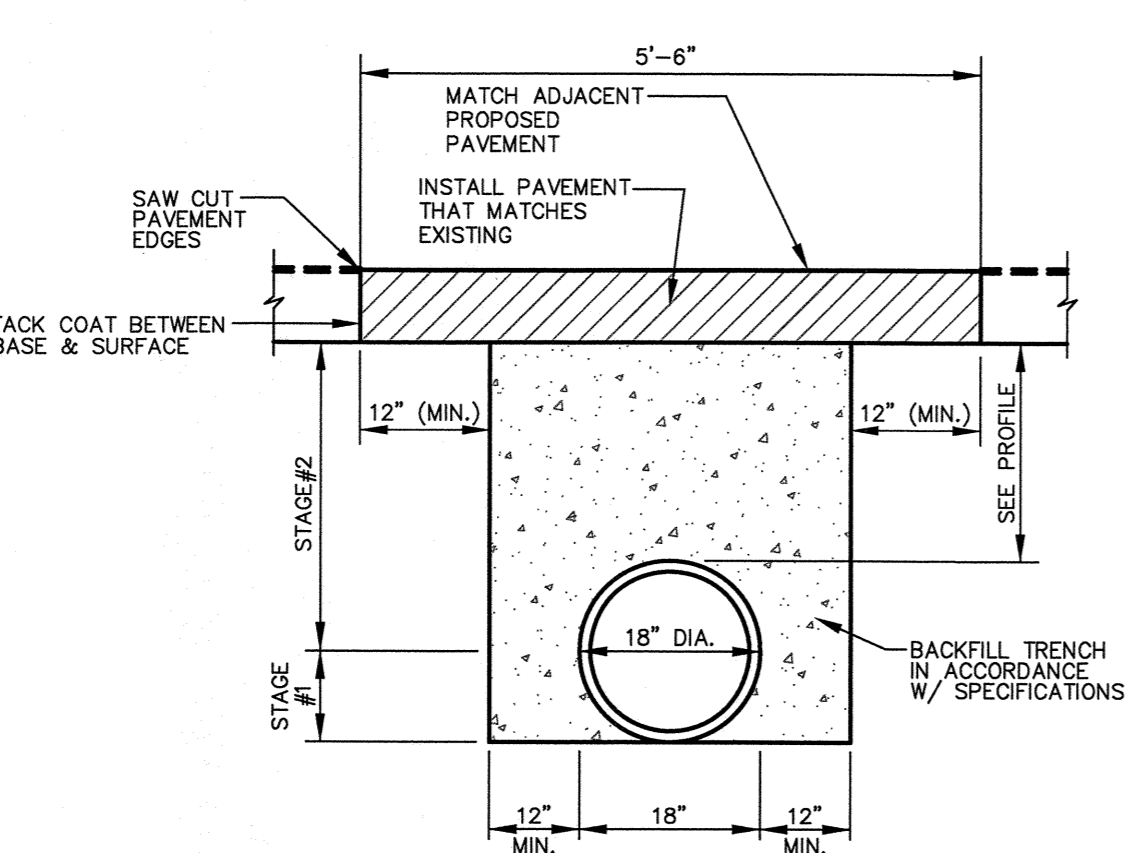

DENSITY PROCEDURES:
THE BACKFILL FOR THE FIRST AND SECOND STAGES SHALL BE PLACED IN 6" LAYERS (COMPACTED THICKNESS) AND SHALL BE COMPACTED TO 100% OF MAXIMUM DENSITY AS DETERMINED BY AASHTO T-99.

NOTE:
PAVEMENT MUST BE INSTALLED PRIOR TO RAISING THE ROAD WITH ASPHALT OVERLAY.

STAGE #1
THE CONTRACTOR SHALL PROVIDE ADEQUATE COMPACTED FILL BENEATH THE HAUNCHES OF THE PIPE, USING MECHANICAL TAMPS SUITABLE FOR THIS PURPOSE. THIS COMPACTON APPLIES TO THE MATERIAL PLACED BENEATH THE HAUNCHES OF THE PIPE AND ABOVE ANY BEDDING REQUIRED.

STAGE #2
THE CONTRACTOR SHALL OBTAIN A WELL-COMPACTED BED AND FILL ALONG THE SIDES OF THE PIPE AND TO A POINT INDICATING THE TOP OF SUB-GRADE MATERIAL.

1
10
PAVEMENT REPLACEMENT FOR PIPE INSTALLATION
NTS

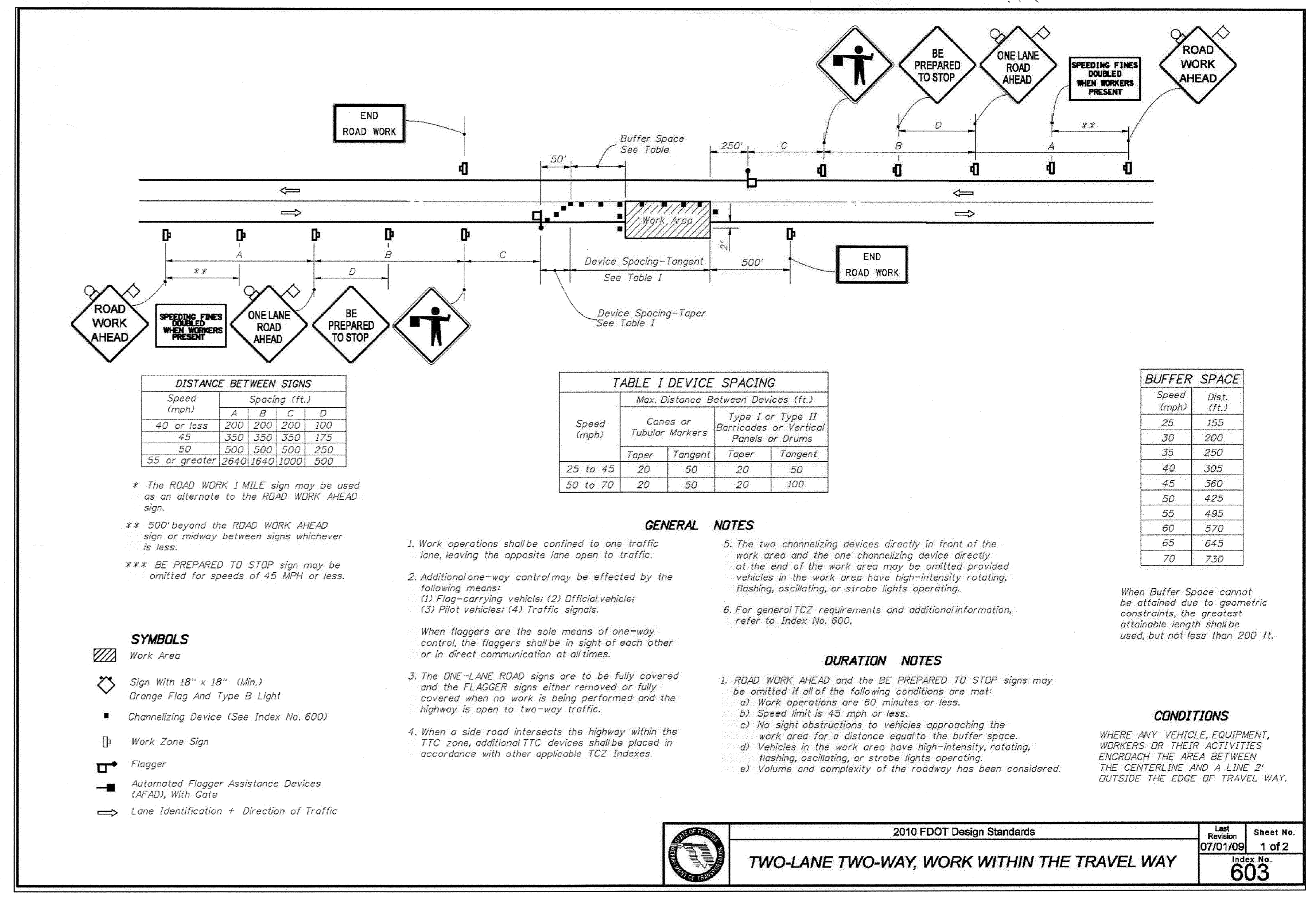

JOB NO. 100016676
DRAWN MR/MD
DESIGNED JF
CHECKED KB
QC
SHEET 10

NORMAN F. ROBERTSON
P.E. NO. 89795
DATE 5/25/11
UNLESS SHOWN IN THIS BLOCK

ORIGINAL: MAY 2011
REVISIONS:
1
2
3
4
5

TASK
TIMBER RIDGE DRIVE
MAINTENANCE OF
TRAFFIC PLAN

PROJECT
TIMBERLAKE
STORMWATER
ENHANCEMENT PROJECT

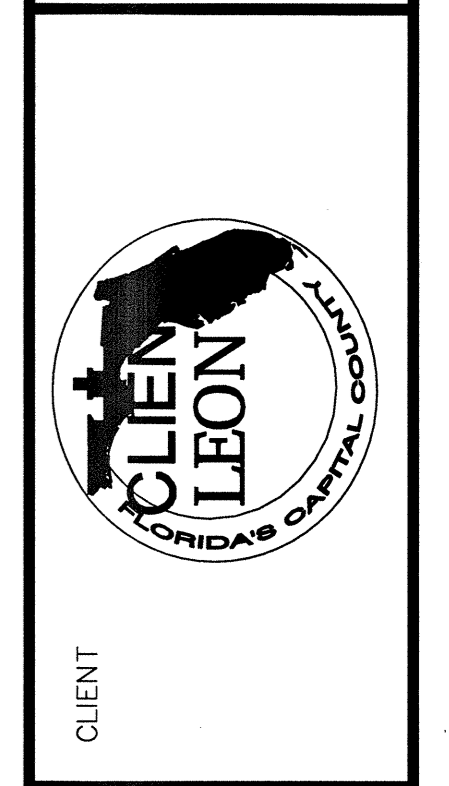

CLIENT
ATKINS
2639 N. Monroe St. Building C
Bilallemsee, Florida 32303
P: 904.753.1600
FPPI Certificate of Authorization No. 24

Author: 13891
 H: \\CVL\Timberlake\Stormwater\Cas\MaintBerm-Entrance.dwg - 05/24/2011 10:50 AM

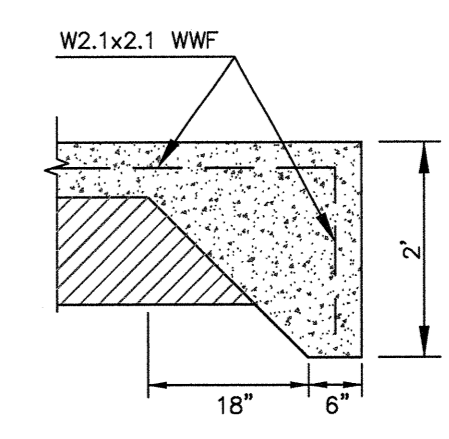
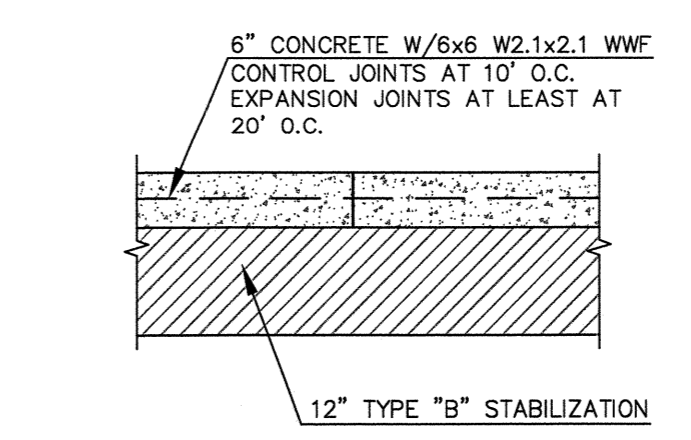
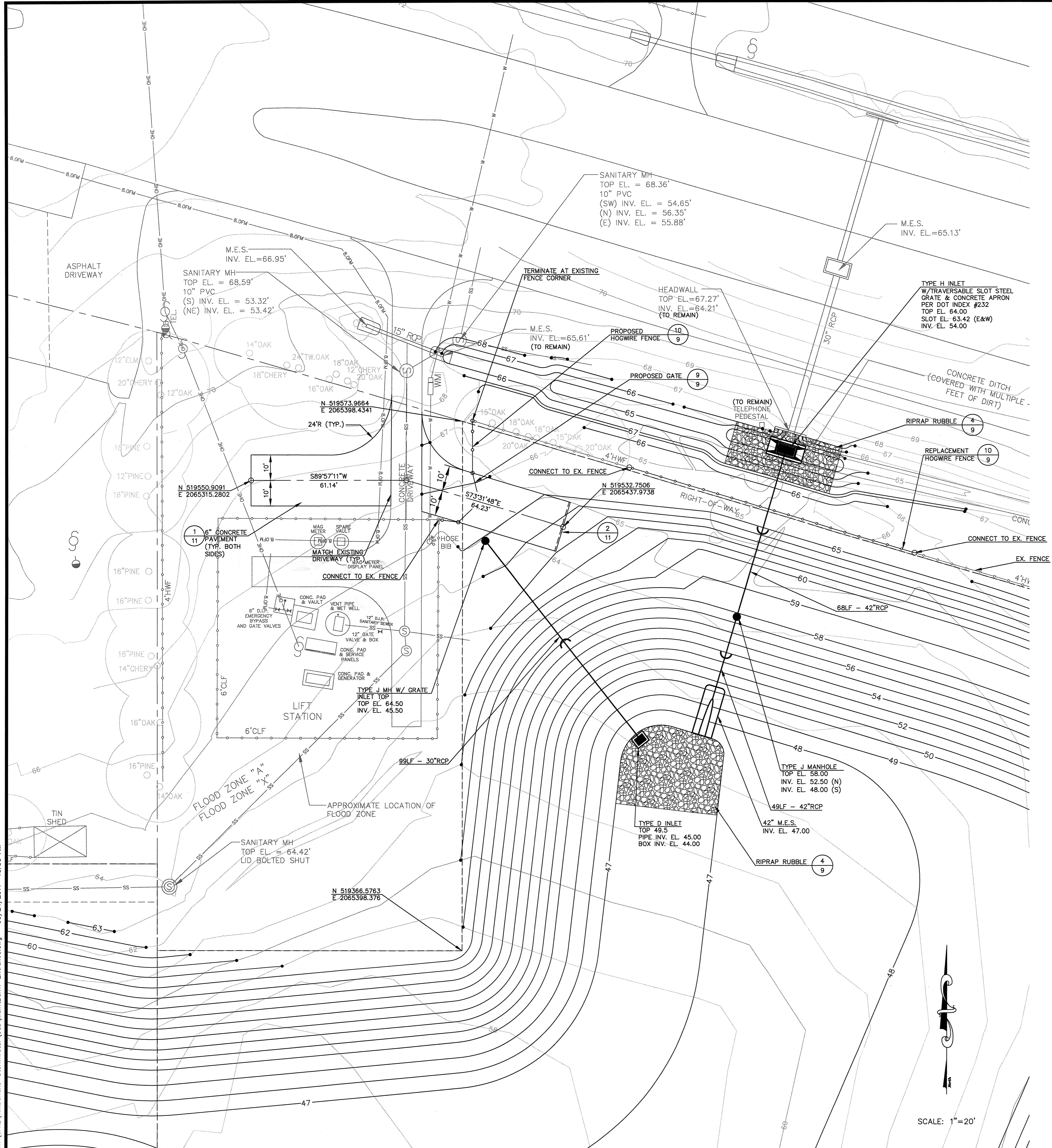

JOB NO.	100016876
DRAWN	MR/WD
DESIGNED	JF
CHECKED	KB
OC	OC
SHEET	11

NORMAN F. ROBERTSON
 P.E. NO. 69785
 5/25/11
 UNLESS NOTED IN THIS BLOCK

ORIGINAL	MAY 2011
REVISIONS:	
1	
2	
3	
4	
5	

TASK
**MAINTENANCE BERM
 ENTRANCE**

PROJECT
**TIMBERLAKE
 STORMWATER
 ENHANCEMENT PROJECT**

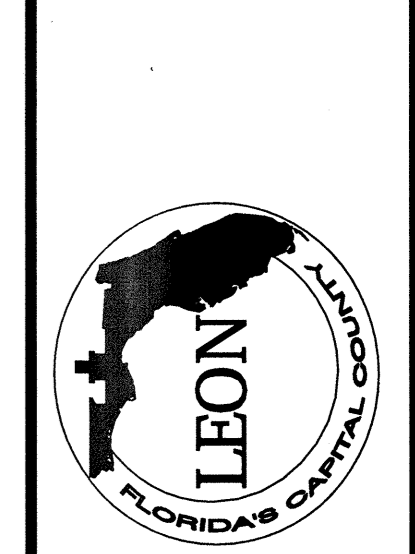

CLIENT

ATKINS
 2639 N. Monroe St. Building C
 Tallahassee, Florida 32303
 850.575.1800
 PB# Certificate of Authorization No. 24

GENERAL NOTES

- 1) THE CONTRACTOR SHALL COMPLY WITH ALL LOCAL, STATE AND FEDERAL GUIDELINES AND BUILDING CODES.
- 2) THE CONTRACTOR SHALL APPLY FOR, OBTAIN AND PAY FOR ALL REQUIRED PERMITS. PERMITS SHALL BE POSTED IN AGREEMENT WITH LOCAL, STATE AND FEDERAL REGULATIONS.
- 3) ALL WORK, MATERIAL AND EQUIPMENT UTILIZED SHALL BE INSTALLED IN STRICT ACCORDANCE WITH THE MANUFACTURER'S RECOMMENDATIONS AND SPECIFICATIONS.
- 4) ALL WORK FOR THIS PROJECT SHALL CONFORM TO STANDARDS PUBLISHED BY RECOGNIZED PROFESSIONAL AND INDUSTRY ORGANIZATIONS.
- 5) THE CONTRACTOR SHALL BE RESPONSIBLE FOR VISITING THE SITE PRIOR TO BIDDING AND SHALL FAMILIARIZE THEMSELVES WITH ALL EXISTING CONDITIONS AFFECTING THE WORK.
- 6) THE CONTRACTOR SHALL SUBMIT UNIT PRICES FOR ALL LINE ITEMS IN THEIR BID.
- 7) THE CONTRACTOR SHALL SEEK CLARIFICATION PRIOR TO BIDDING FROM THE LANDSCAPE ARCHITECT OF ANY DISCREPANCIES BETWEEN THE LANDSCAPE ARCHITECTURE, ARCHITECTURAL, CIVIL, ET AL DRAWINGS. THE MOST STRINGENT REQUIREMENTS SHALL APPLY.
- 8) THE CONTRACTOR SHALL SEEK CLARIFICATION PRIOR TO BIDDING OF ANY QUESTIONS CONCERNING CONDITIONS, DRAWINGS, DETAILS AND SPECIFICATIONS THAT WILL AFFECT SUBMISSION OF A COMPLETE AND ACCURATE BID.
- 9) THE CONTRACTOR SHALL OBTAIN WRITTEN APPROVAL FROM THE LANDSCAPE ARCHITECT AND OWNER FOR ANY DEVIATION FROM THE CONTRACT DOCUMENTS.
- 10) ALL REQUESTS FOR INFORMATION, CLARIFICATION, DEVIATION OR SUBSTITUTION FOR ITEMS IN THE CONTRACT DOCUMENTS SHALL BE MADE IN WRITING THROUGH THE OWNER'S REPRESENTATIVE. THE LANDSCAPE ARCHITECT SHALL HAVE SEVEN (7) WORKING DAYS IN WHICH TO RESPOND.
- 11) THE CONTRACTOR SHALL BE RESPONSIBLE FOR PREPARING AND MAINTAINING ALL CONSTRUCTION AREAS FREE OF DEBRIS AND HAZARDOUS MATERIALS THROUGHOUT THE CONSTRUCTION PROCESS.
- 12) THE CONTRACTOR SHALL BE RESPONSIBLE FOR THE REPAIR AND/OR REPLACEMENT OF ANY ITEMS/AREAS DAMAGED DURING THE CONSTRUCTION PROCESS.
- 13) THE CONTRACTOR SHALL LAYOUT AND VERIFY ALL DIMENSIONS IN THE FIELD PRIOR TO THE START OF CONSTRUCTION. REPORT ANY DISCREPANCIES IMMEDIATELY TO THE LANDSCAPE ARCHITECT.
- 14) DIMENSIONS SHALL NOT BE SCALED FROM THE CONTRACT DOCUMENTS. DIMENSIONS SHOWN ON THE PLANS SHALL RULE. IN THE CASE OF AMBIGUITY THE CONTRACTOR SHALL REQUEST A CLARIFICATION OF DIMENSIONS FROM THE LANDSCAPE ARCHITECT.
- 15) WHERE THERE IS A DISCREPANCY BETWEEN THE QUANTITY SHOWN ON THE MATERIAL LIST AND THE QUANTITY OF ITEMS SHOWN ON THE PLANS, THE PLANS SHALL RULE.
- 16) ALL DIMENSIONS SHOWN ARE FROM FINISH FACE TO FINISH FACE UNLESS OTHERWISE NOTED.
- 17) ALL ANGLES ARE ASSUMED TO BE 90 DEGREES OR 45 DEGREES UNLESS OTHERWISE NOTED.
- 18) THE CONTRACTOR SHALL SUBMIT SHOP DRAWINGS FOR APPROVAL PRIOR TO THE START OF FABRICATION FOR ALL APPLICABLE ITEMS, INCLUDING RELOCATION OF EXISTING SHELTER AND INSTALLATION OF NEW CONCRETE SLAB. THE CONTRACTOR SHALL SUBMIT FIVE (5) SETS OF SHOP DRAWINGS TO THE LANDSCAPE ARCHITECT. THE LANDSCAPE ARCHITECT SHALL HAVE SEVEN (7) WORKING DAYS IN WHICH TO RESPOND.

NOTES:

1. QUANTITIES AND MATERIALS PROVIDED ON THE MATERIAL SCHEDULE ARE FOR THE CONVENIENCE OF THE CONTRACTOR ONLY. ALL QUANTITIES AND MATERIALS SHALL BE VERIFIED WITH THE PLANS. THE CONTRACTOR IS OBLIGATED TO PROVIDE ALL ITEMS/MATERIALS IN THE QUANTITIES SHOWN ON THE PLANS REGARDLESS OF WHETHER THEY ARE LISTED ON THE MATERIAL LIST.
2. INSTALL ALL ITEMS PER MANUFACTURER'S RECOMMENDATIONS.

MATERIAL SCHEDULE

ITEM	QTY	SPECIFICATIONS	CONTACT	COST
SHELTER	1	MATCH EXISTING	Southeast Construction of Tallahassee, LLC 850.562.4010 Michael Flemming southeastconstruction1@gmail.com	
BENCHES	3	6" RECYCLED PLASTIC (in ground) Product # 14167801	PRIDE Enterprises 12425-28th Street, N. Ste 300 St. Petersburg, FL 33716 866.730.3821 www.pride-enterprises.org	\$ 215.00



EXISTING SHELTER

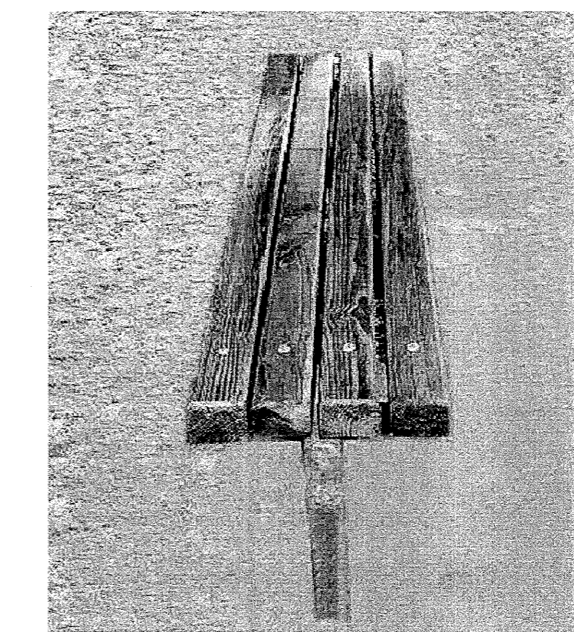

BENCH - PRODUCT # 14167801



EXISTING SIGNAGE

LANDSCAPE NOTES:

1. LANDSCAPE CONTRACTOR SHALL VERIFY ALL QUANTITIES AND SHALL NOTIFY LANDSCAPE ARCHITECT OF ANY DISCREPANCIES.
2. THE LANDSCAPE CONTRACTOR SHALL VERIFY THE EXISTENCE OF AND STAKE ALL UTILITIES PRIOR TO CONSTRUCTION. EXCAVATION OF PLANT PITS LOCATED WITHIN 5' OF UTILITIES SHALL BE PERFORMED BY HAND. ANY UTILITY/PLANT MATERIAL CONFLICTS SHALL BE BROUGHT TO THE ATTENTION OF THE LANDSCAPE ARCHITECT PRIOR TO INSTALLATION OR ANY FIELD ADJUSTMENTS.
3. THE LANDSCAPE CONTRACTOR SHALL SUPPLY ALL PLANT MATERIALS IN QUANTITIES SUFFICIENT TO COMPLETE THE PLANTINGS SHOWN ON ALL DRAWINGS. ALL PLANTS SHALL MEET SIZE, CONTAINER, AND SPACING SPECIFICATIONS AS SHOWN IN THE PLANT SCHEDULE. THE CONTRACTOR SHALL GUARANTEE PLANT HEALTH AND SURVIVABILITY FOR ONE YEAR FROM DATE OF PROJECT ACCEPTANCE. ANY MATERIAL NOT MEETING SPECIFICATIONS OR DISPLAYING POOR HEALTH SHALL BE REPLACED AT CONTRACTOR'S EXPENSE.
4. ALL PLANT MATERIAL SHALL BE FLORIDA NO. 1 OR BETTER AS SET FORTH IN "GRADES AND STANDARDS FOR NURSERY PLANTS, SECOND EDITION" STANDARDS AND DESIGNATIONS. NOTIFY LANDSCAPE ARCHITECT A MINIMUM OF ONE WEEK PRIOR TO PLANT DELIVERY TO SCHEDULE ON-SITE INSPECTION UPON DELIVERY. INSTALLED PLANT MATERIAL NOT MEETING SPECIFICATIONS SHALL BE REMOVED AND REPLACED AT CONTRACTOR'S EXPENSE.
5. THE LANDSCAPE ARCHITECT RESERVES THE RIGHT TO MAKE PLANTING BED FIELD CHANGES TO ACCOMMODATE SITE CONDITIONS AND TO ACHIEVE THE DESIGN INTENT. THE LANDSCAPE CONTRACTOR SHALL FLAG ALL TREE AND BEDLINE LOCATIONS FOR APPROVAL BY LANDSCAPE ARCHITECT PRIOR TO ANY INSTALLATION.
6. PLANTS AWAY FROM POND EDGE SHALL RECEIVE A 3" LAYER OF PINE STRAW MULCH. NO PLANTS BELOW ELEVATION 50 SHALL RECEIVE MULCH.
7. THE LANDSCAPE CONTRACTOR SHALL CONDUCT REPRESENTATIVE SOIL ANALYSIS PRIOR TO THE INSTALLATION OF ANY PLANT MATERIAL. THE LANDSCAPE CONTRACTOR SHALL NOTIFY THE LANDSCAPE DESIGNER OF ANY IMPROPER SOIL CONDITION (NUTRITIONAL DEFICIENCIES, WETNESS, MUCK, DEBRIS, ETC.) AND SHALL RECOMMEND FOR APPROVAL, PRIOR TO INSTALLATION, ALL SOIL AMENDMENTS THAT MAY BE NECESSARY TO PROMOTE HEALTHY, VIGOROUS PLANT GROWTH.
8. THE LANDSCAPE CONTRACTOR SHALL REPAIR OR REPLACE ANY EXISTING VEGETATION DISTURBED BY PLANT MATERIAL INSTALLATION ACTIVITIES. THIS REPAIR/REPLACEMENT SHALL BLEND SEAMLESSLY WITH THE EXISTING LANDSCAPE. ALL DISTURBED AREAS WILL BE SODDED.
9. LANDSCAPE CONTRACTOR SHALL NOTIFY LANDSCAPE ARCHITECT A MINIMUM OF 48 HOURS PRIOR TO COMPLETION TO SCHEDULE FINAL WALK THROUGH. A FINAL WALK THROUGH SHALL NOT BE PERFORMED IF PREVIOUS PUNCH LISTS ARE NOT COMPLETED.

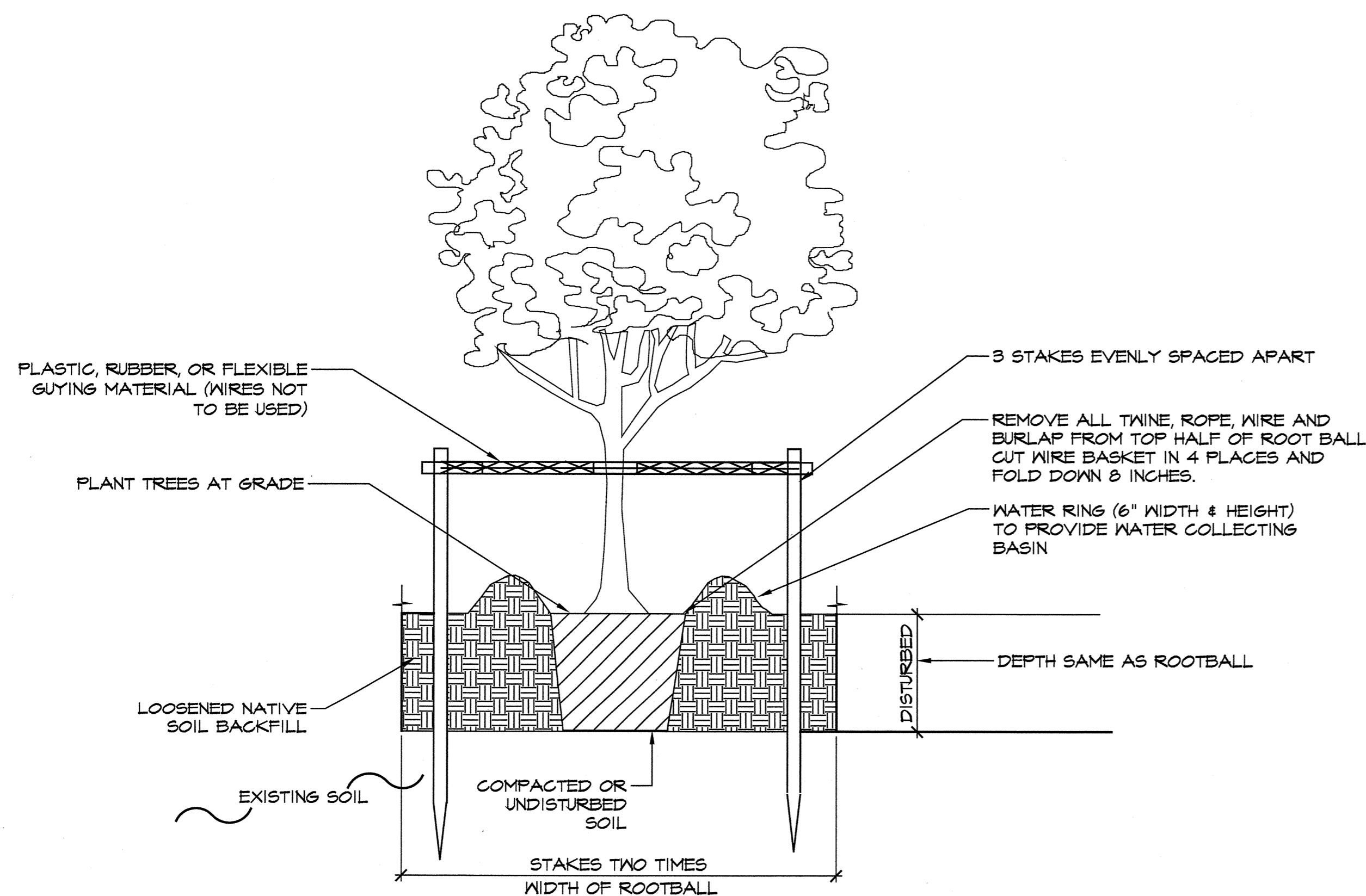

TREE REMOVAL TABLE		
DBH (inches)	Common Name	Debits
48	LIVE OAK	24
18	OAK	6
28	OAK	10
18	OAK	6
18	OAK	6
60	OAK	28
18	OAK	6
18	OAK	6
20	OAK	8
20	OAK	8
24	OAK	8
36	PECAN	16
28	PECAN	10
28	PECAN	10
30	PINE	10
22	PINE	8
18	PINE	6
20	PINE	8
20	PINE	8
28	PINE	8
24	PINE	8
18	POPLAR	6
20	SWEET GUM	8
18	SWEET GUM	6
20	SWEET GUM	8
32	TR. SWEET GUM	16
TOTAL DEBITS		252

TREE PRESERVATION TABLE		
DBH (inches)	Common Name	Credits
48	COTTONWOOD	24
45	OAK	24
26	OAK	10
28	OAK	10
32	OAK	16
20	OAK	8
24	PINE	8
24	PINE	8
24	PINE	8
18	SWEET GUM	6
18	SWEET GUM	6
TOTAL CREDITS		128

TREE REPLACEMENT TABLE				
DBH (inches)	Common Name	Credits	Qty.	Total Credits
3	Red Maple	2	7	14
3	Sweet Bay Magnolia	2	23	46
3	Shumard Oak	2	7	14
3	Pond Cypress	2	25	50
		CREDITS		124

DEBIT/CREDIT TOTAL	
DEBITS (Trees Removed)	-252
CREDITS (Trees Preserved)	128
CREDITS BALANCE	-124
CREDITS (Trees Planted)	124
TOTAL DEBITS/CREDITS	0

PLANT LIST					
TREES	Qty.	Botanical Name	Common Name	Size/Specification	Maintenance
AR	7	Acer rubrum	Red Maple	FG; 3" Cal.; 14' ht. min.	Minimal maintenance; prune only dead or diseased branches
MV	23	Magnolia virginiana	Sweet Bay Magnolia	FG; Multi-trunk; 3" Cal.; 14' ht. min.	Minimal maintenance; prune only dead or diseased branches
QS	7	Quercus shumardii	Shumard Oak	FG; 3" Cal.; 14' ht. min.	Minimal maintenance; prune only dead or diseased branches
TA	25	Taxodium ascendens	Pond Cypress	FG; 3" Cal.; 14' ht. min.	Minimal maintenance; prune only dead or diseased branches

JOB NO. 100016976
DRAWN PF
DESIGNED PF
CHECKED BF
OC SW
SHEET L - 01

ROBERT L. FARLEY, R.L.A.
FL LICENSE NO. LA6666894
DATE: 5/26/11
NOT VALID FOR CONSTRUCTION UNLESS SIGNED IN THIS BLOCK

ORIGINAL MARCH 2011
REVISIONS:
1
2
3
4
5

TASK
LANDSCAPE NOTES, DETAILS, AND PLANT LIST

PROJECT
TIMBERLAKE STORMWATER ENHANCEMENT PROJECT



CLIENT

ATKINS
2639 N. Monroe St. Building C
Tallahassee, Florida 32303
850.575.1800
FBPR Certificate of Authorization No. 24

Author: 16546
 G:\Landscape Architecture\Projects\Timberlake\16546.dwg - 05/04/2011 5:19 PM

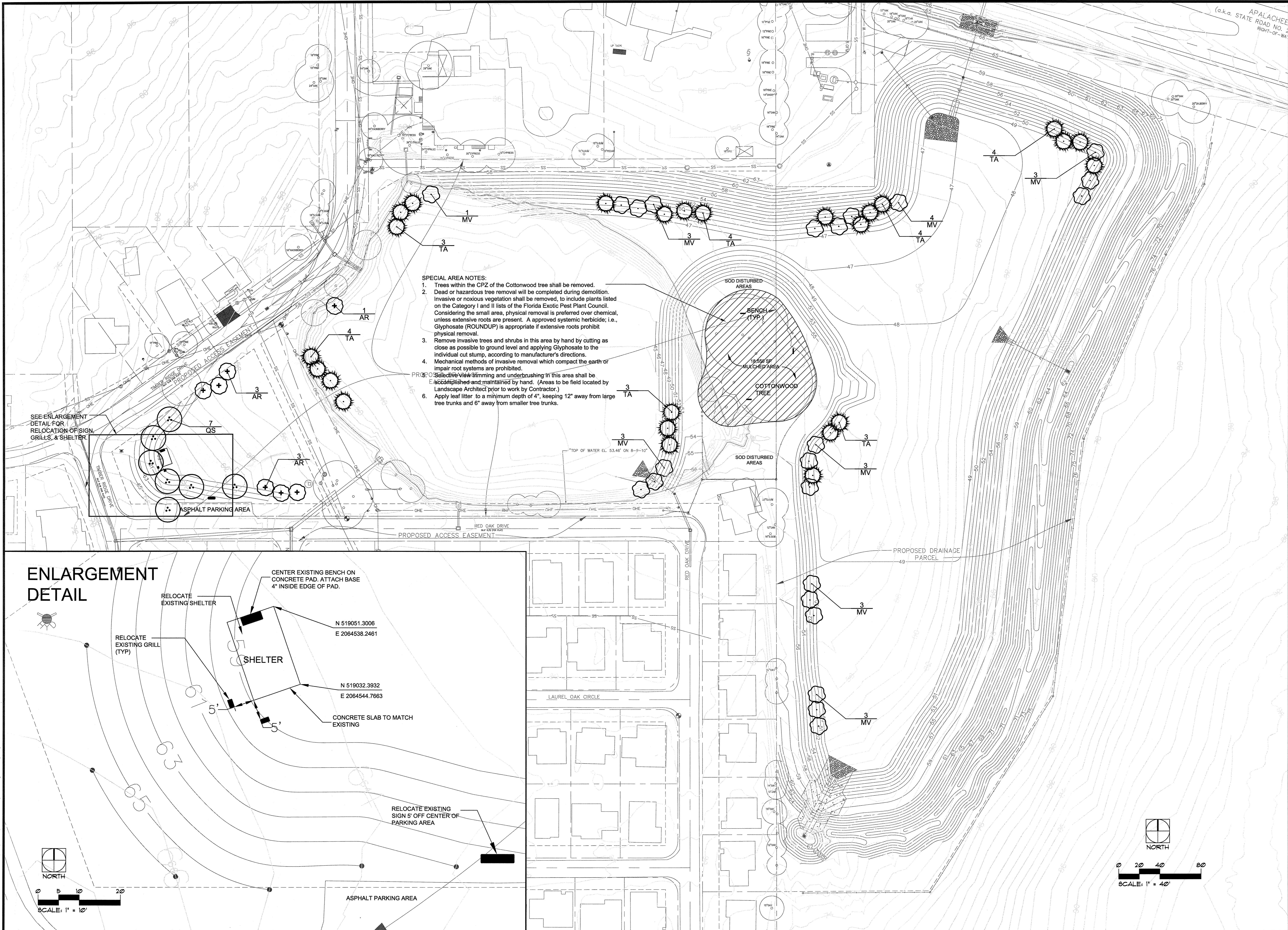

JOB NO.	100016676
DRAWN	PF
DESIGNED	PF
CHECKED	BF
QC	SW
SHEET	L-02

ROBERT L. FARLEY, R.L.A.
 FL. LICENSE NO. LA666894
 DATE: 5/24/11
 NOT VALID FOR CONSTRUCTION UNLESS SEALED IN THIS BLOCK

ORIGINAL	MARCH 2011
REVISIONS:	
1	
2	
3	
4	
5	

TASK
LANDSCAPE PLAN

PROJECT
**TIMBERLAKE
 STORMWATER
 ENHANCEMENT
 PROJECT**



CLIENT
ATKINS
 2639 N. Monroe St. Building C
 Tallahassee, Florida 32303
 850.575.1800
 FBPR Certificate of Authorization No. 24